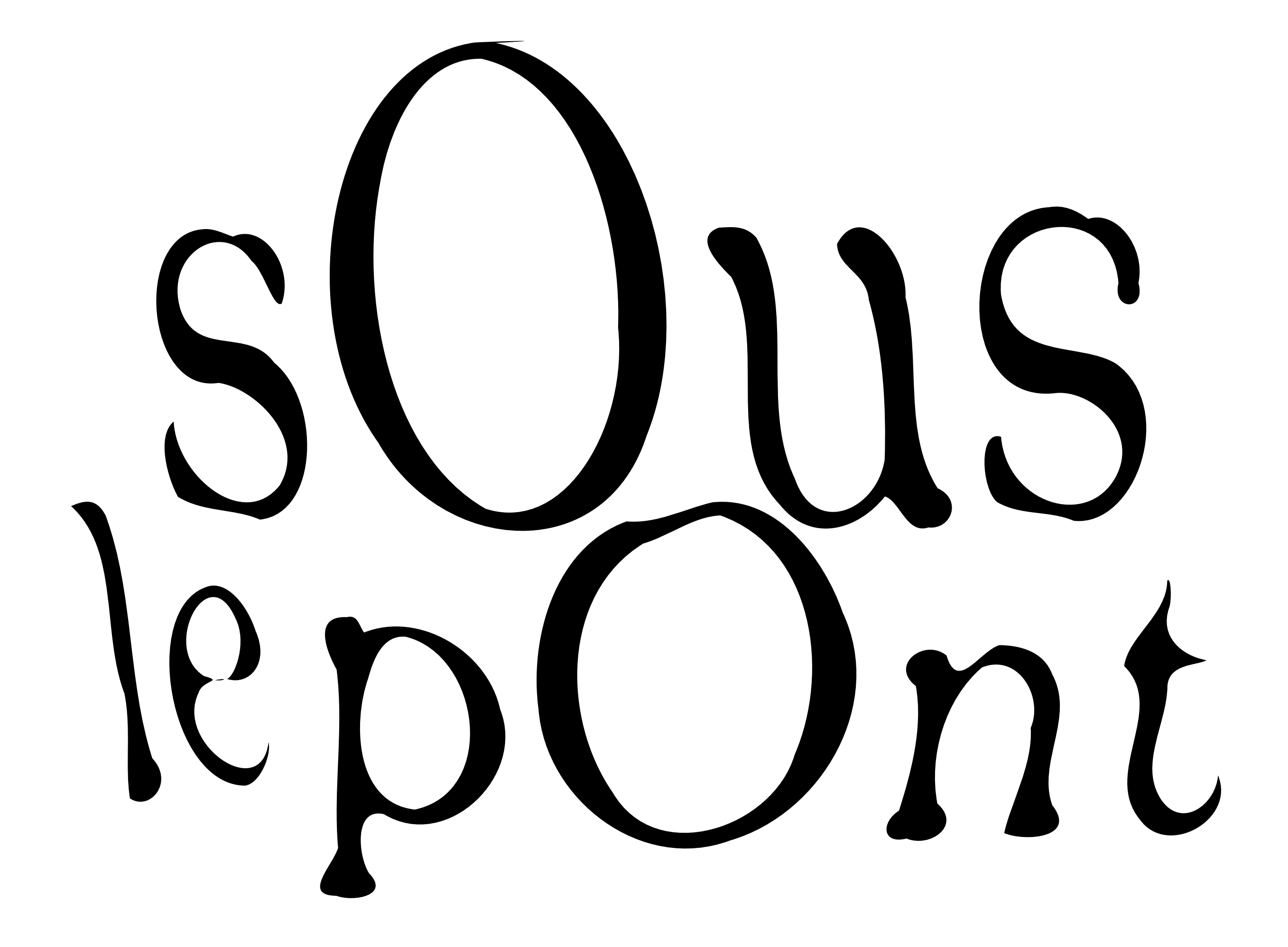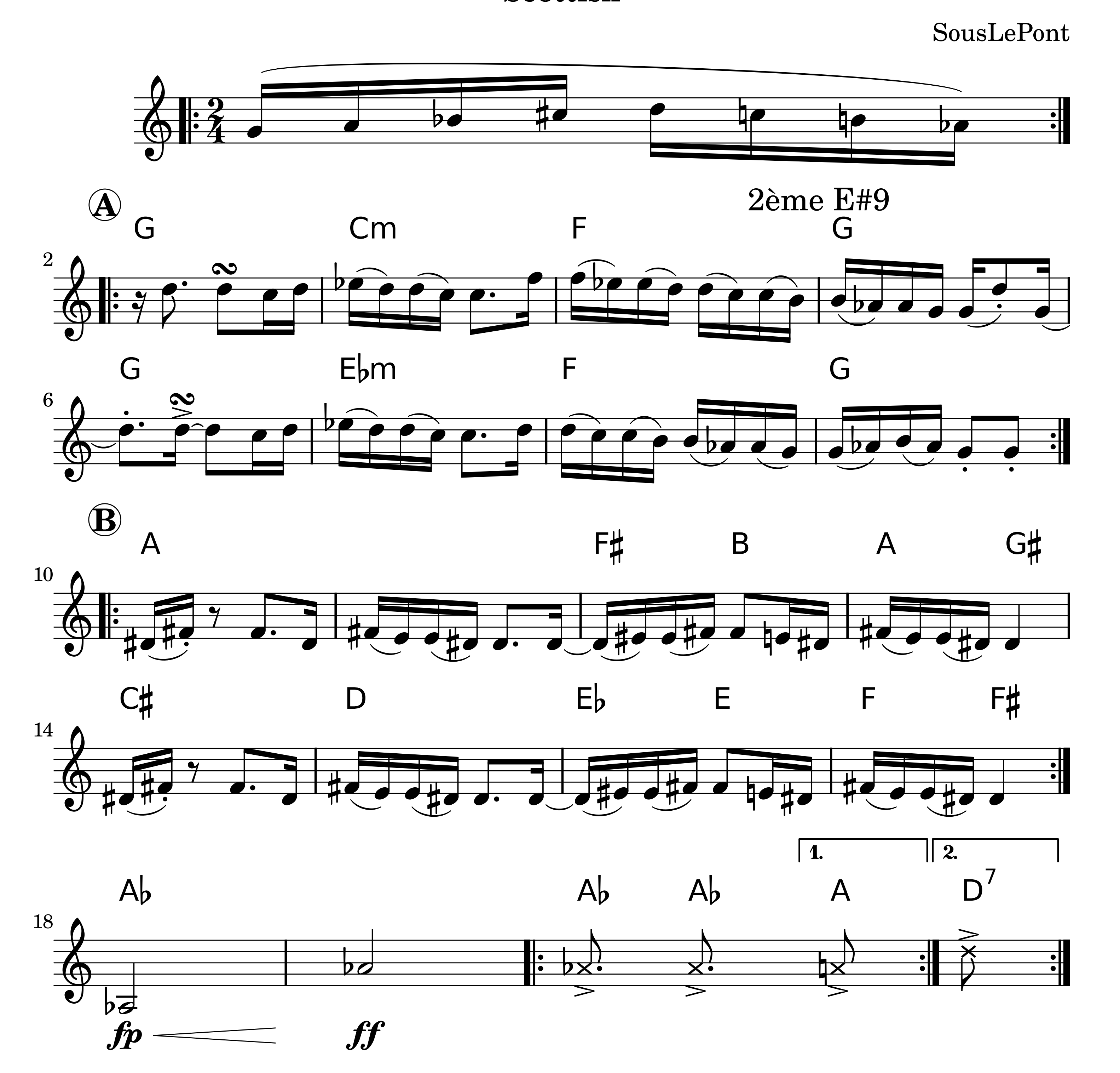
Répertoire



http://sousLePont.org

ALLER-RETOUR
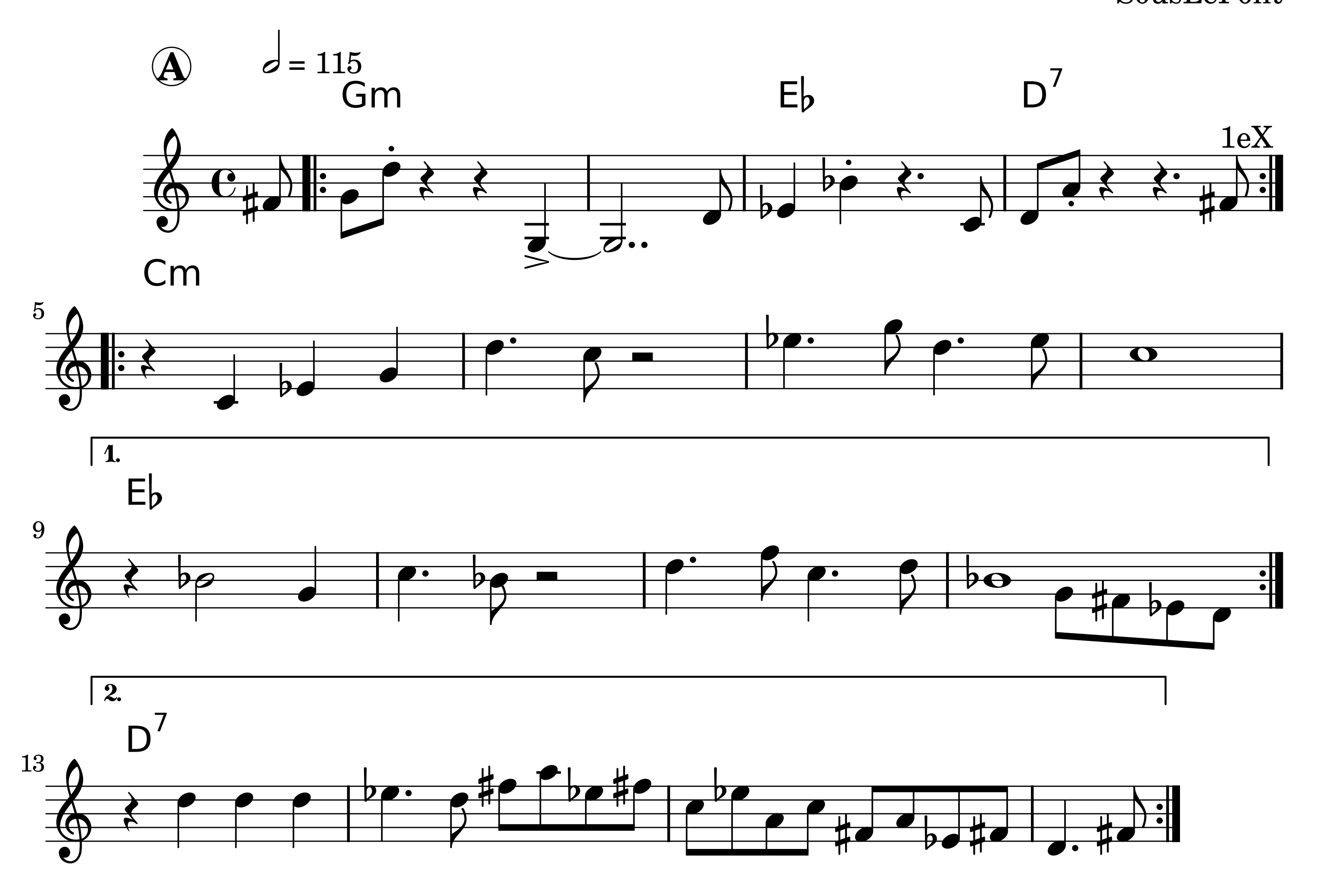
Scottish



AVANT L'ORAGE

Scottish
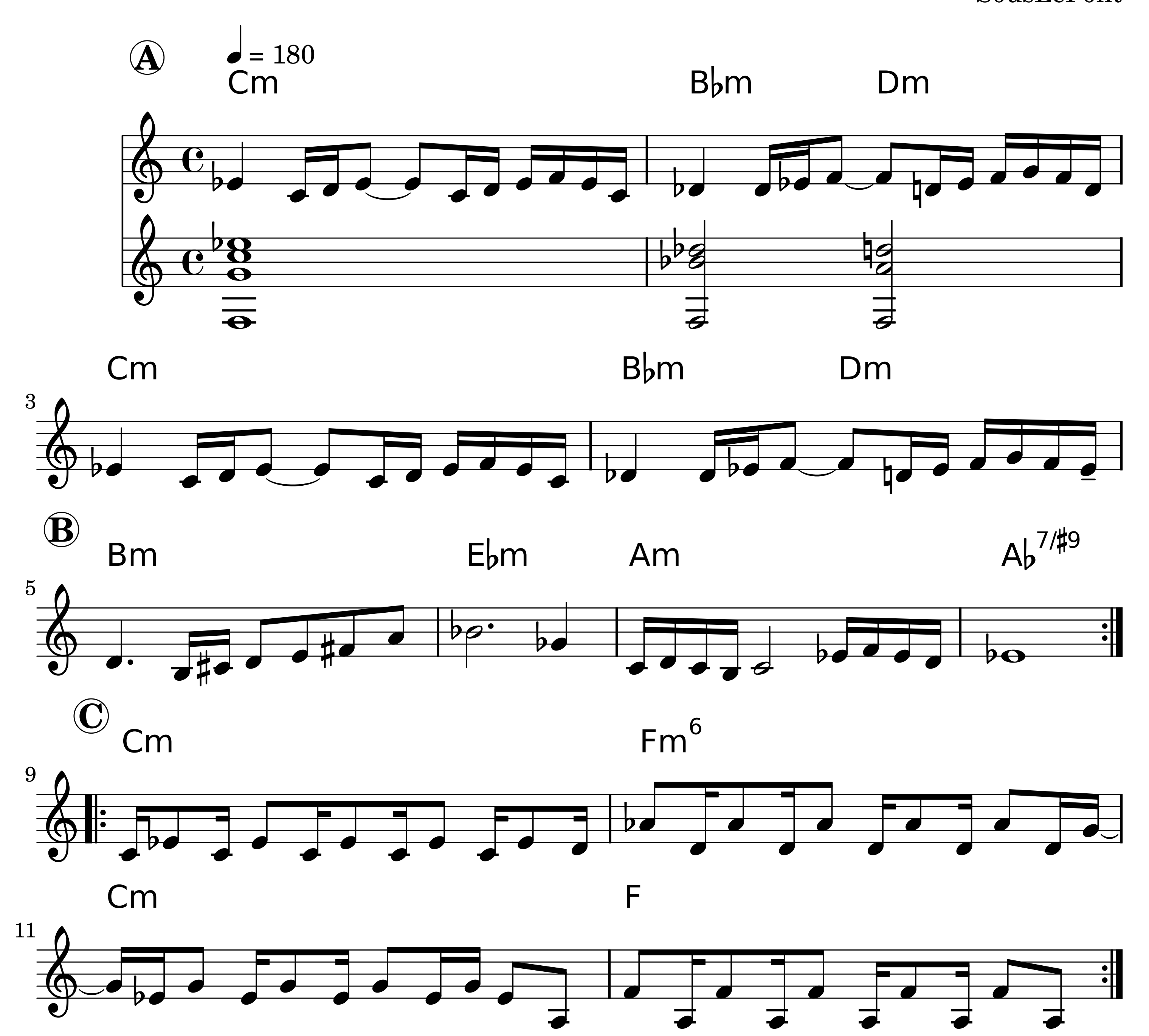
SousLePont



BICI PINCHADA

Chapeloise
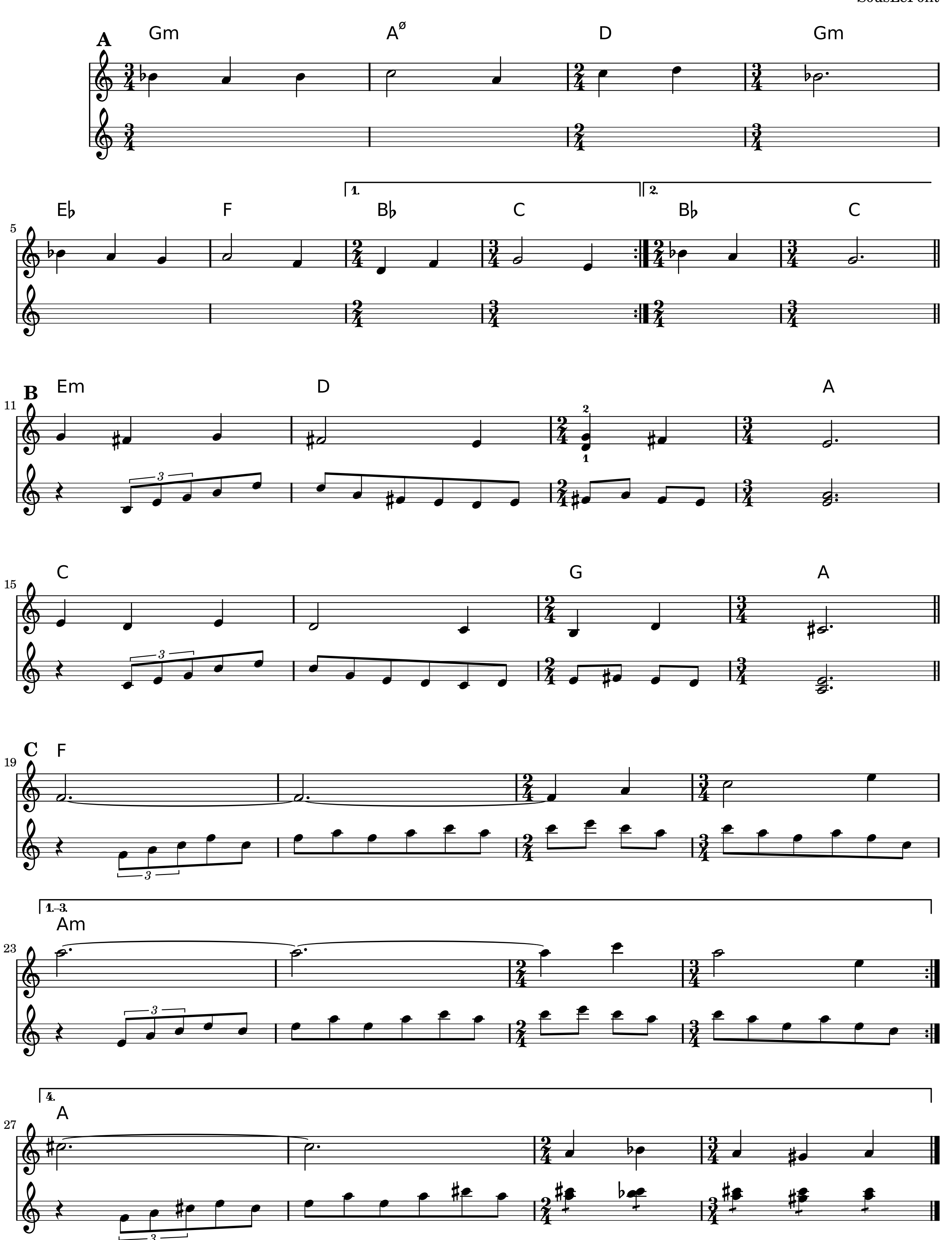
SousLePont



CELLULE DE CRISE

Valse à onze temps
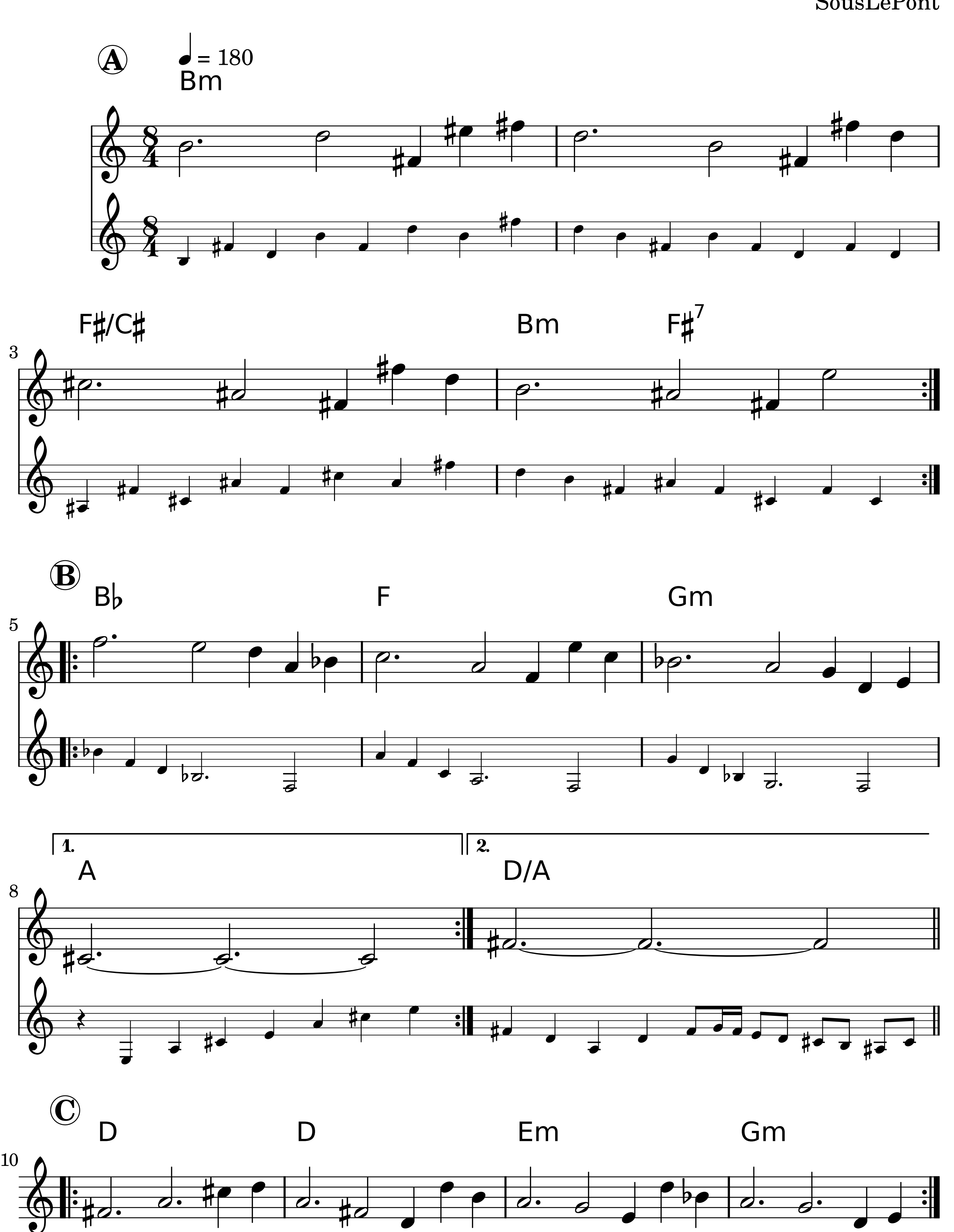
SousLePont



C'EST FINI

Valse à 8t

SousLePont



Stanislas Zw. | Coupe Coupe

~es

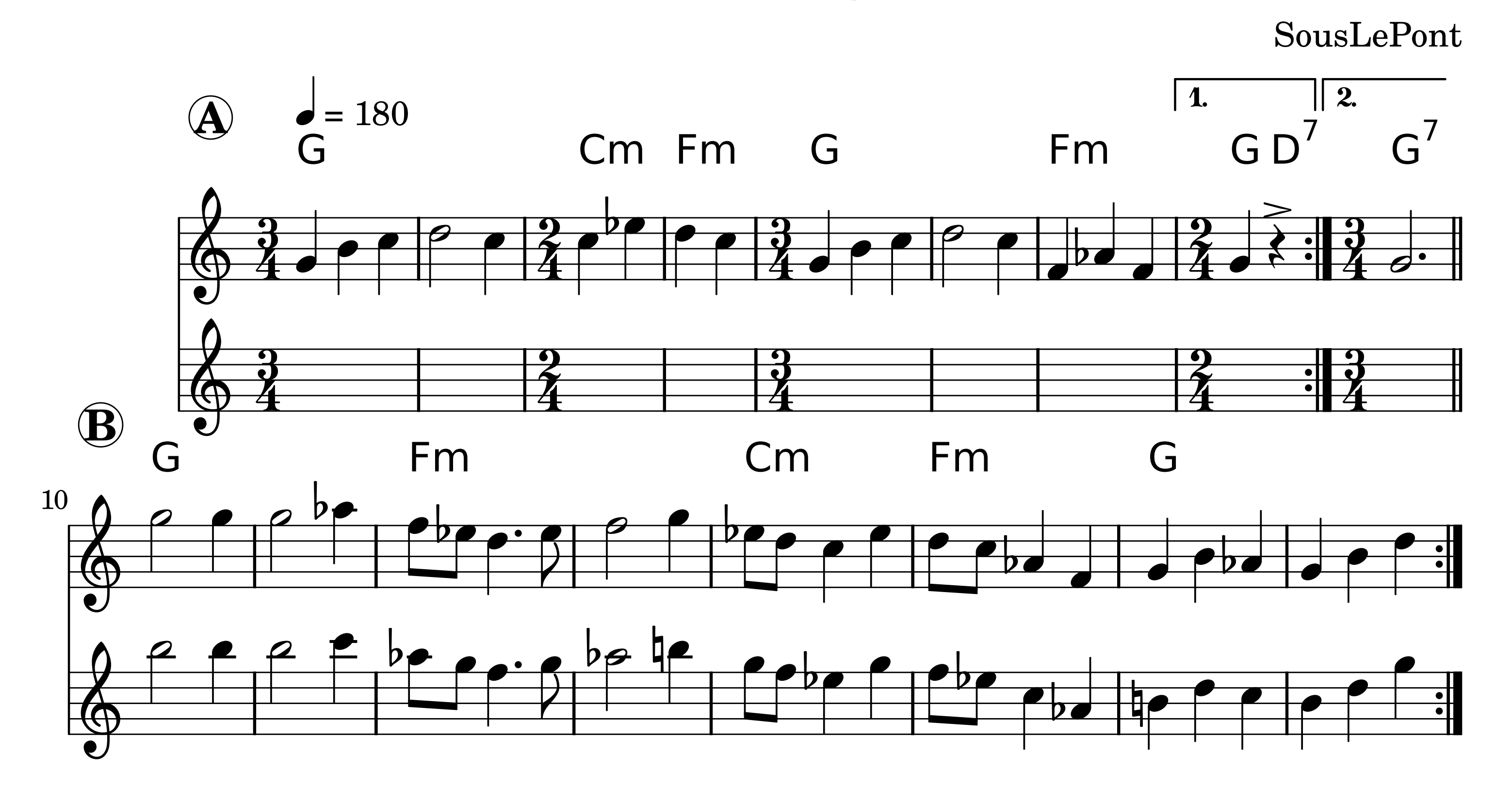
c d f e bb g

Base (avec eb, e, f, d)

DE DERRIÈRE LA PORTE

Valse irreg.
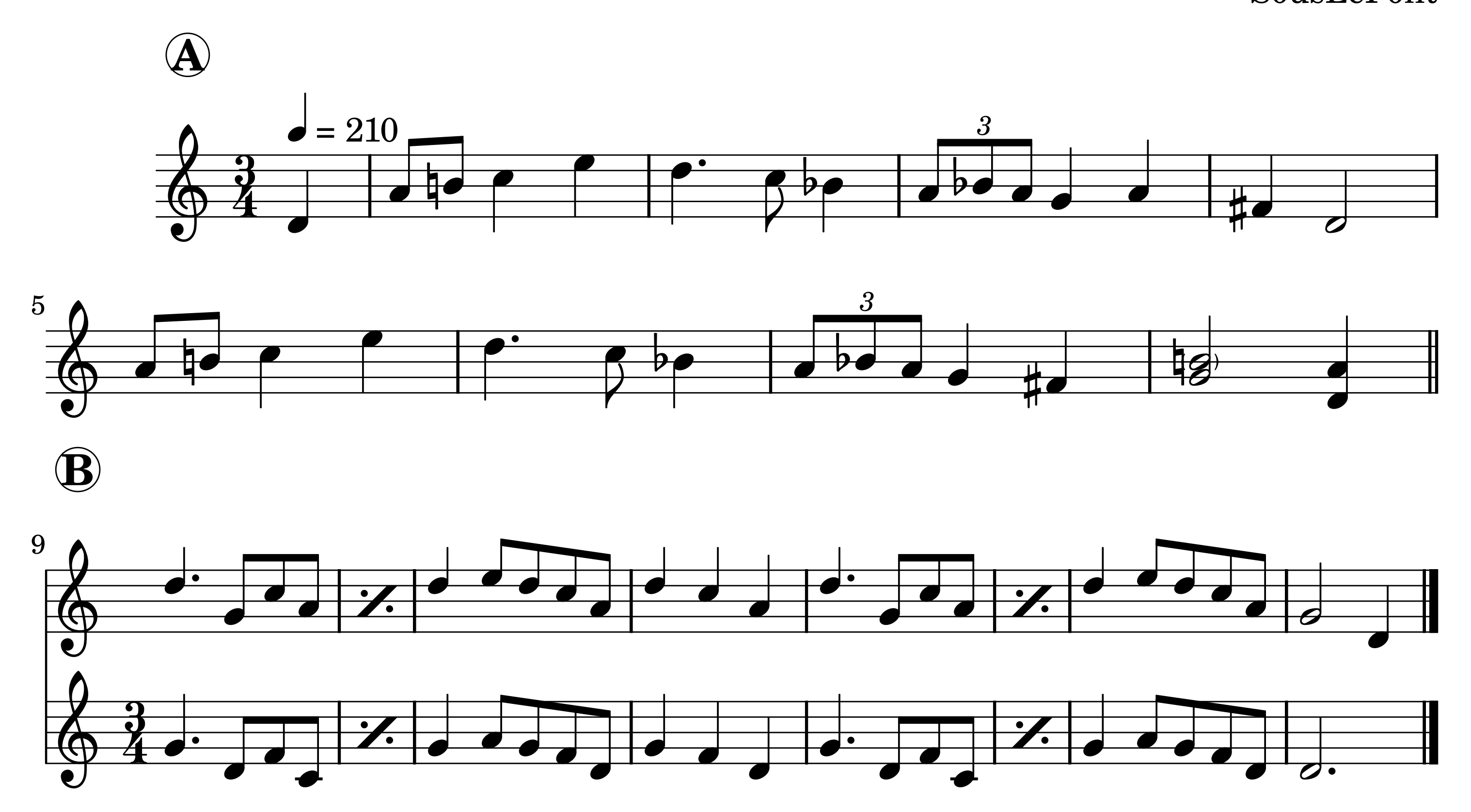
SousLePont



ENFIN

Bourrée / Gsus4 E7sus4 C5-9 Dsus4
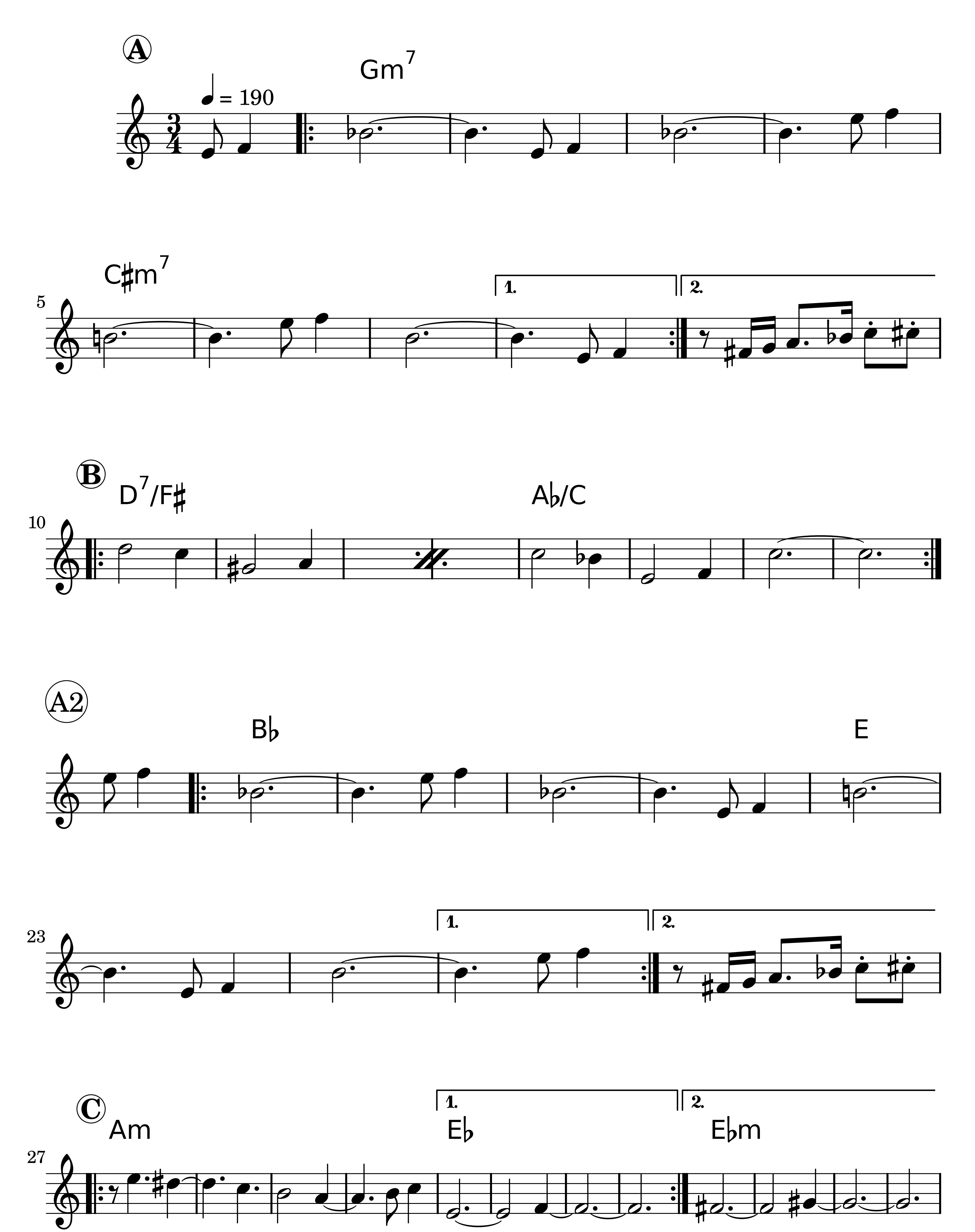
SousLePont
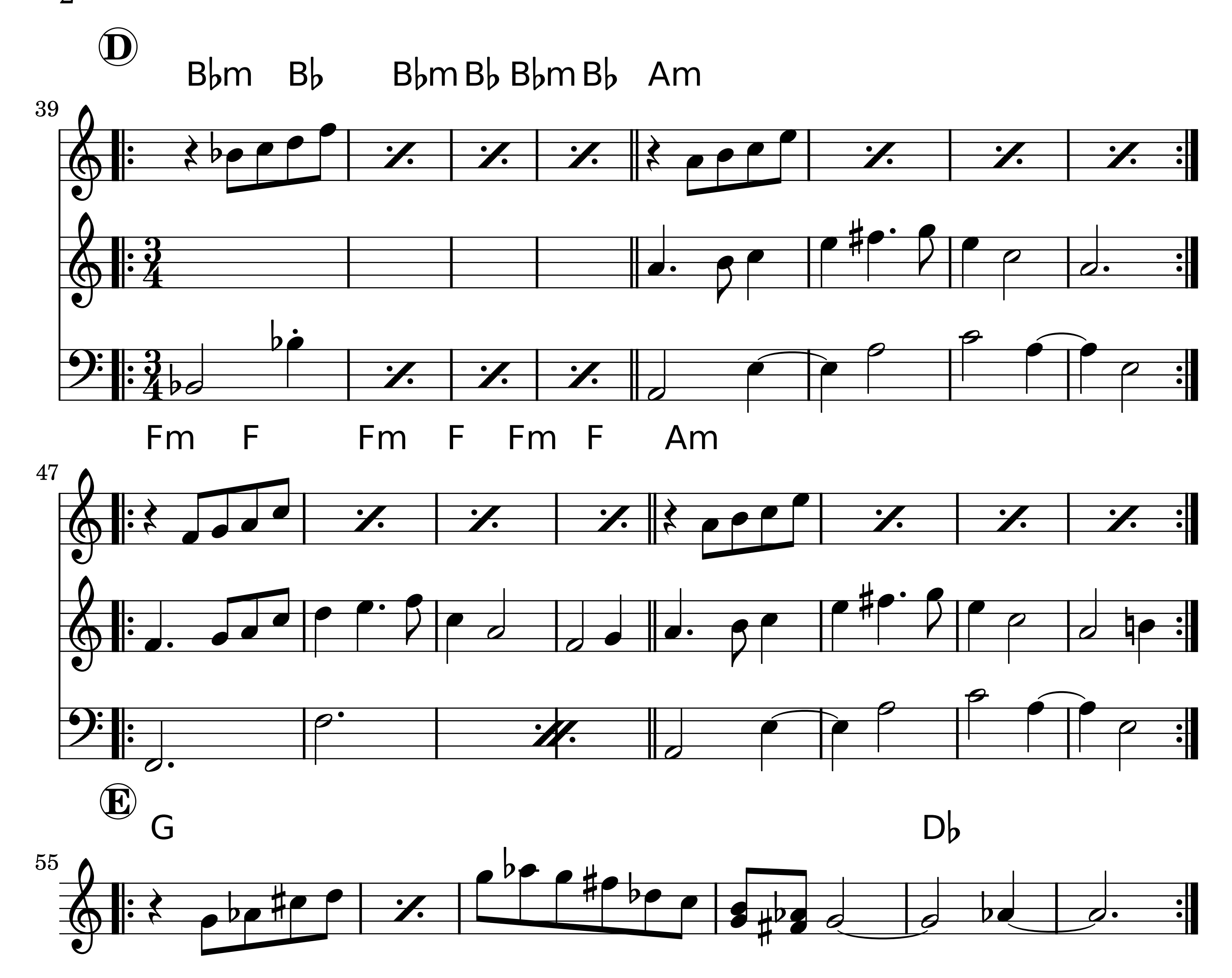


EN FLEURS...

Valse

SousLePont
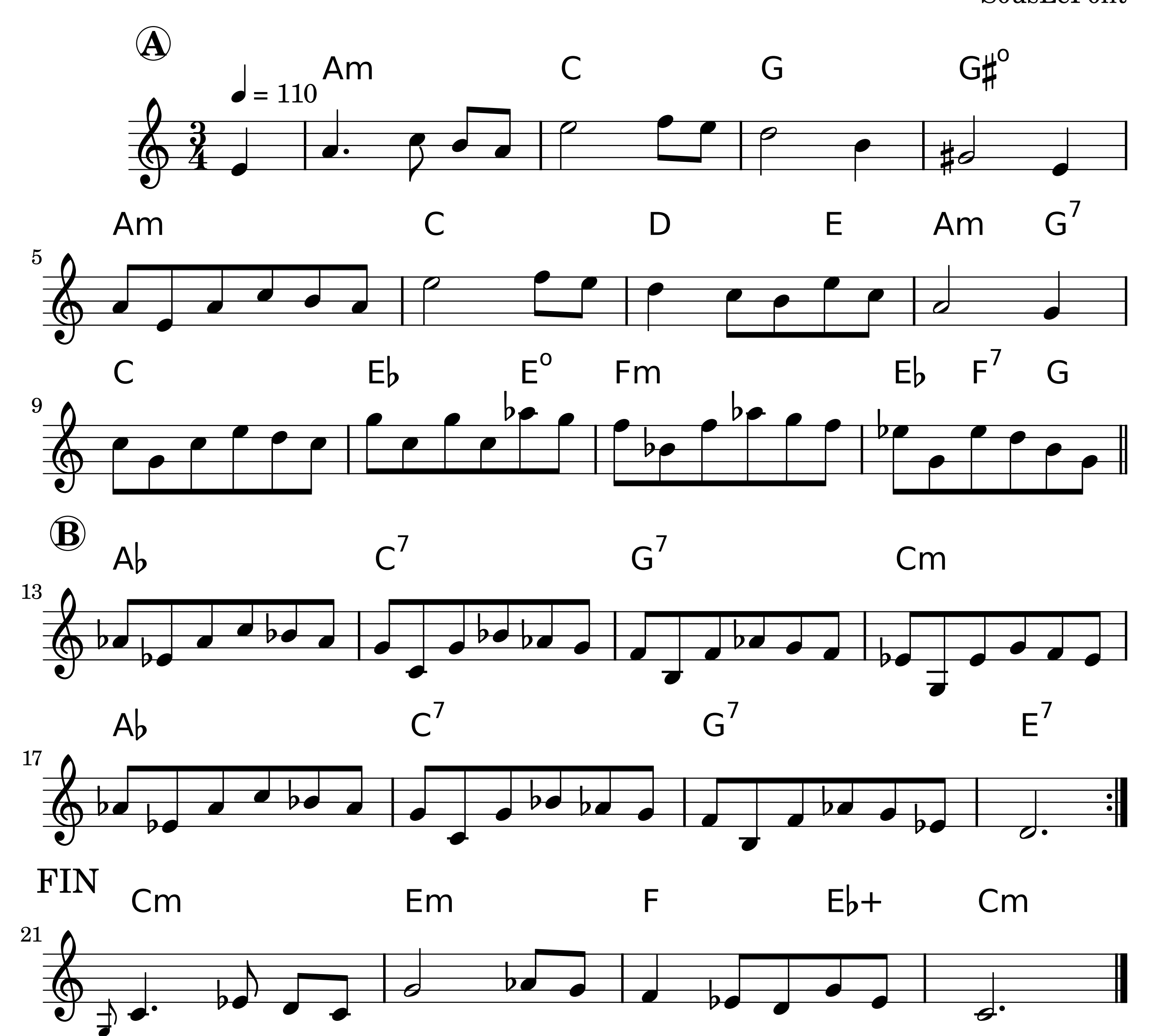



D
B♭m B♭ B♭m B♭ B♭m B♭ Am
39
Fm F Fm F Fm F Am
47
E
G D♭
55

EN VOITURE

Valse lente
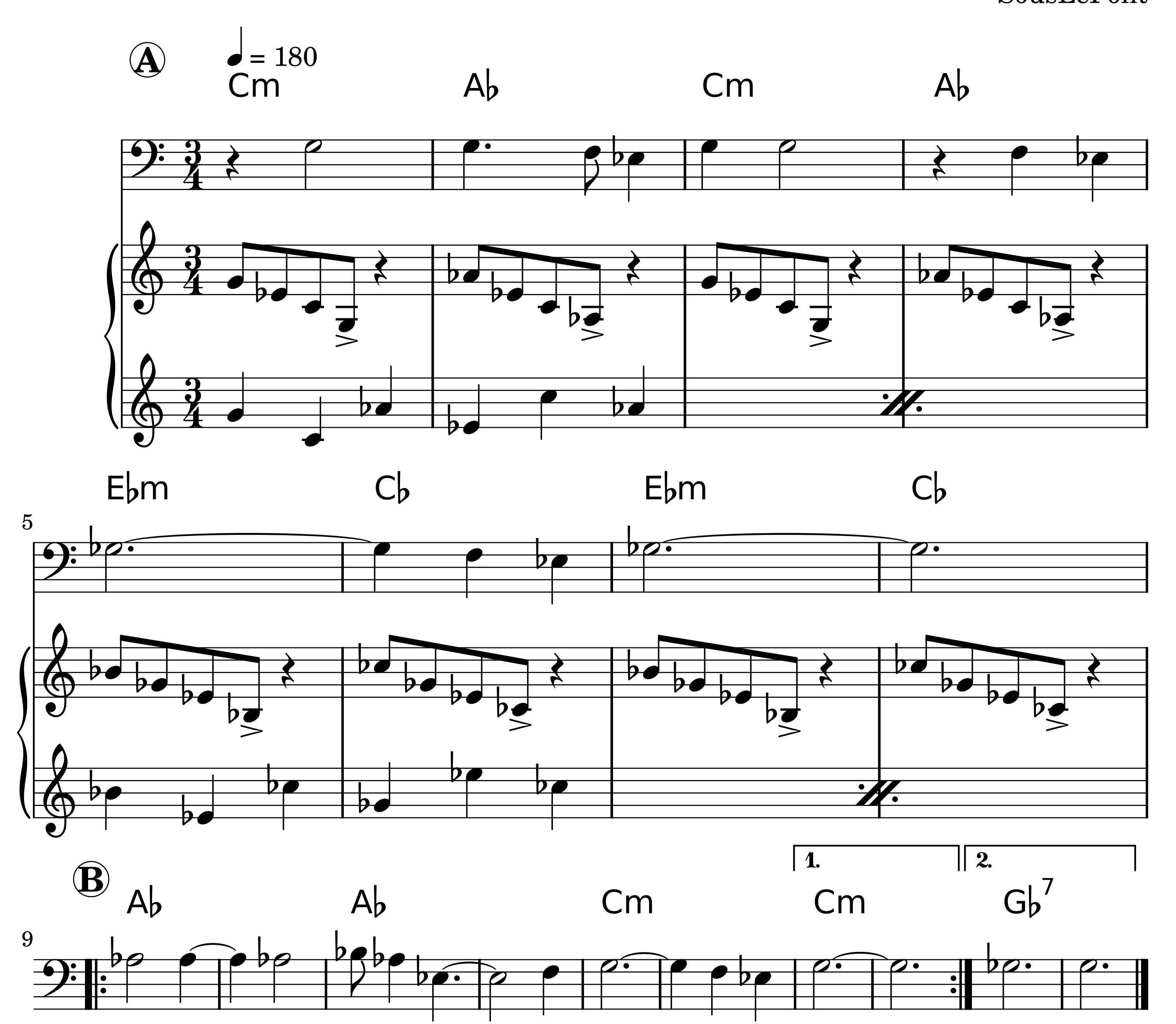
SousLePont



FOUET

Valse
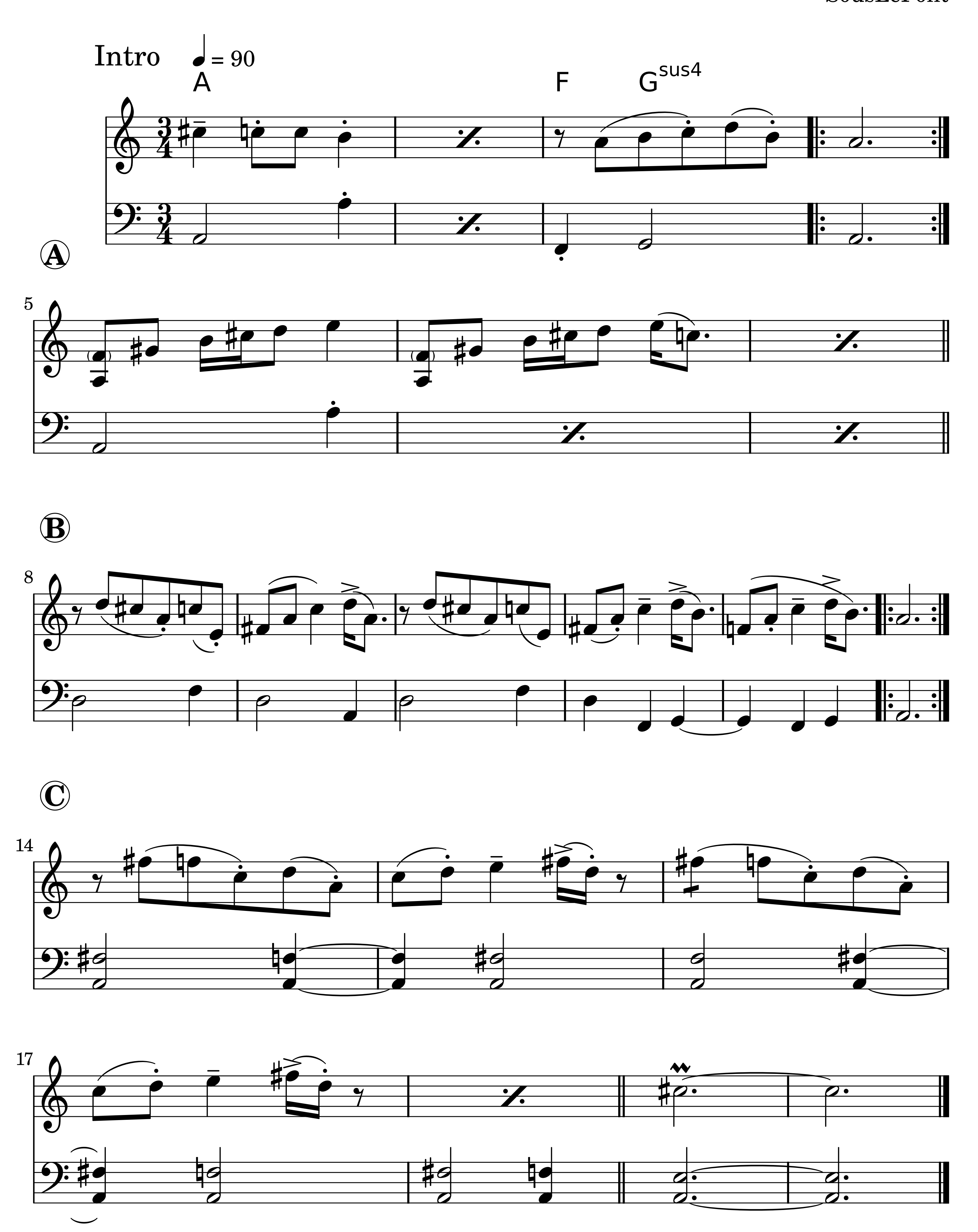
SousLePont



HANTERDRO DU MANDARIN

I J A B J A C
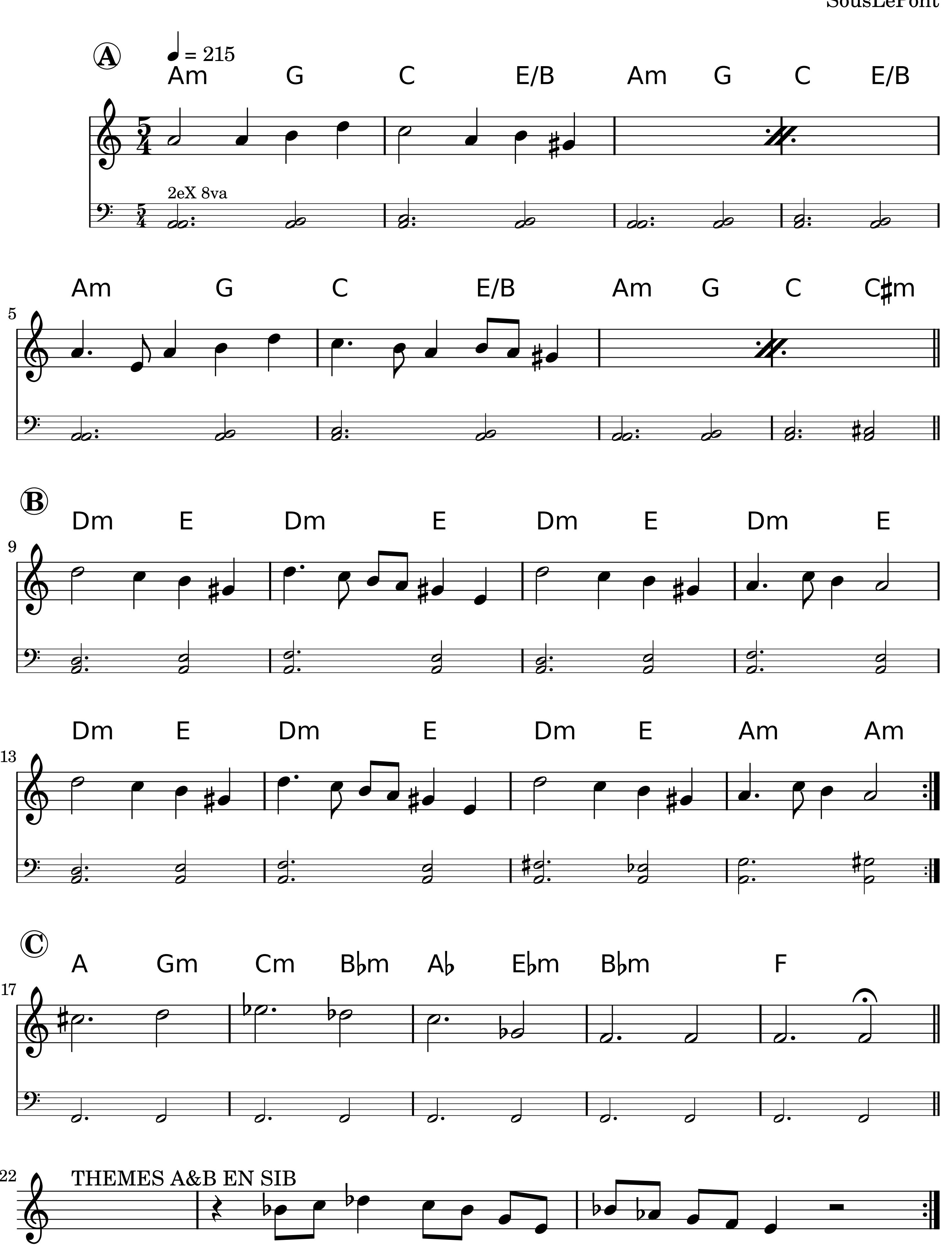
SousLePont



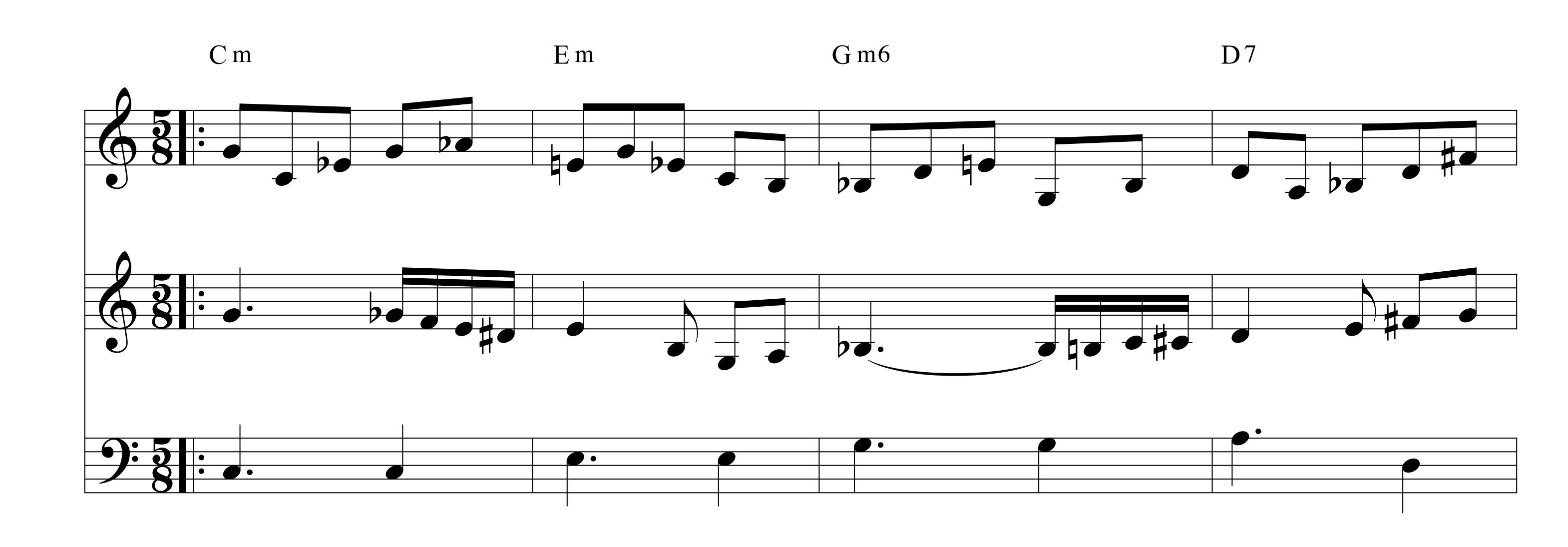
LA BERCEUSE

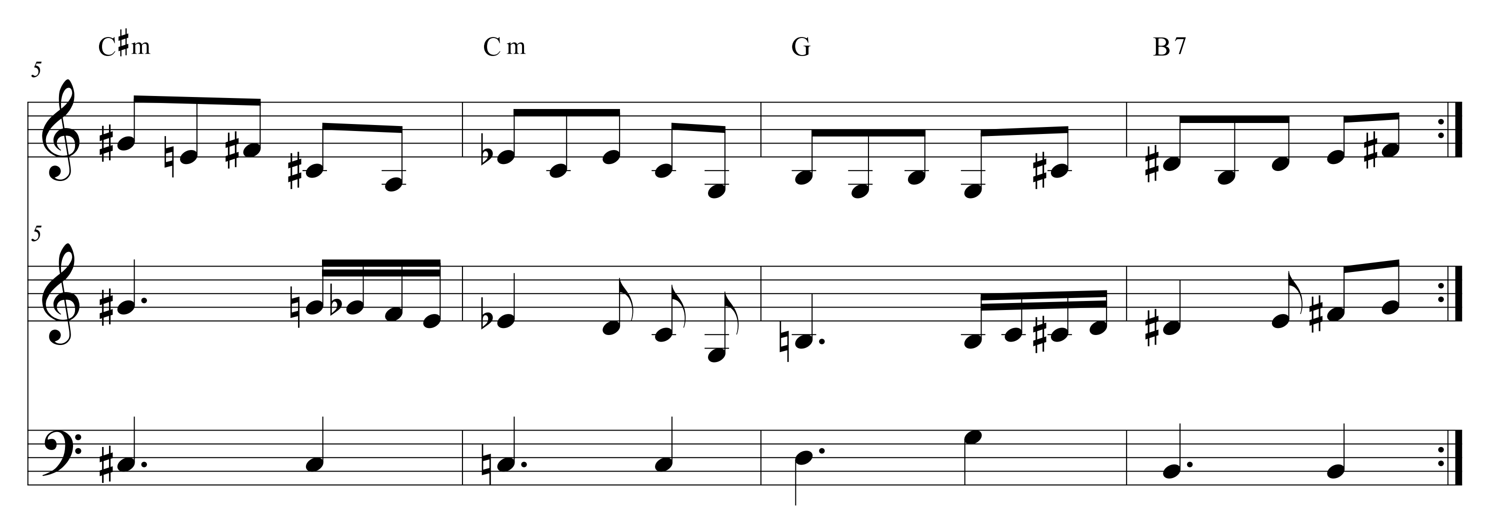
Valse

SousLePont
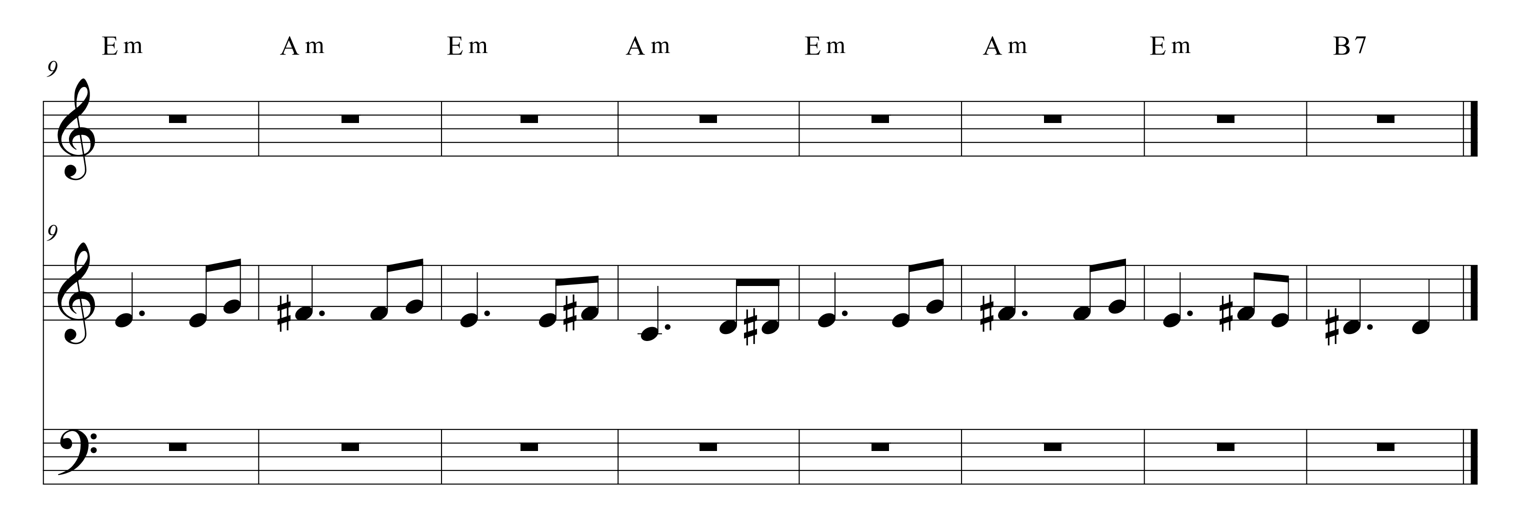


valse à 5 temps





(le 2 voix mélodiques ne se jouent pas en même temps, ou peut-être?...)
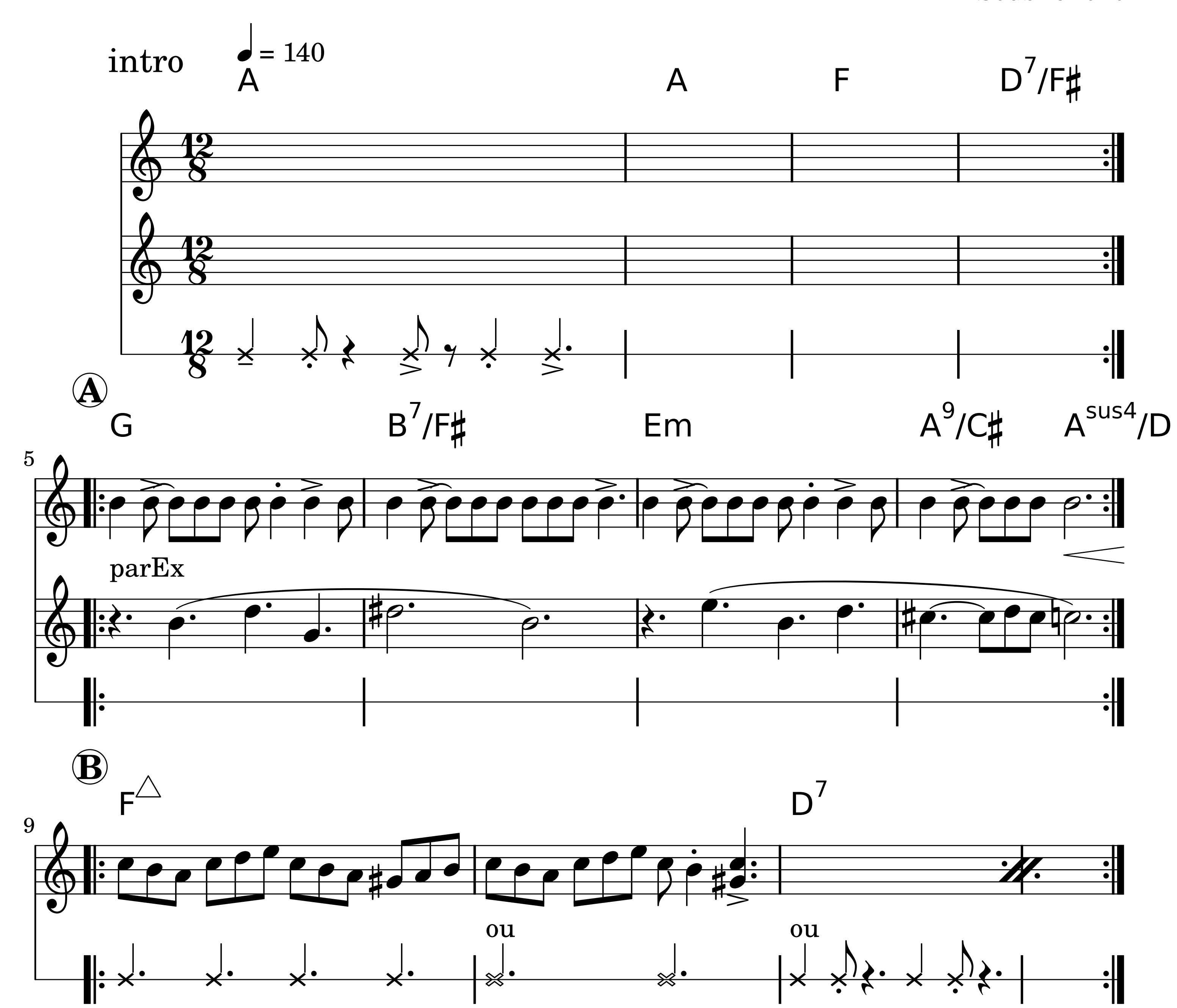
PONT (et impro)



LE SADIQUE

Cercle Circassien

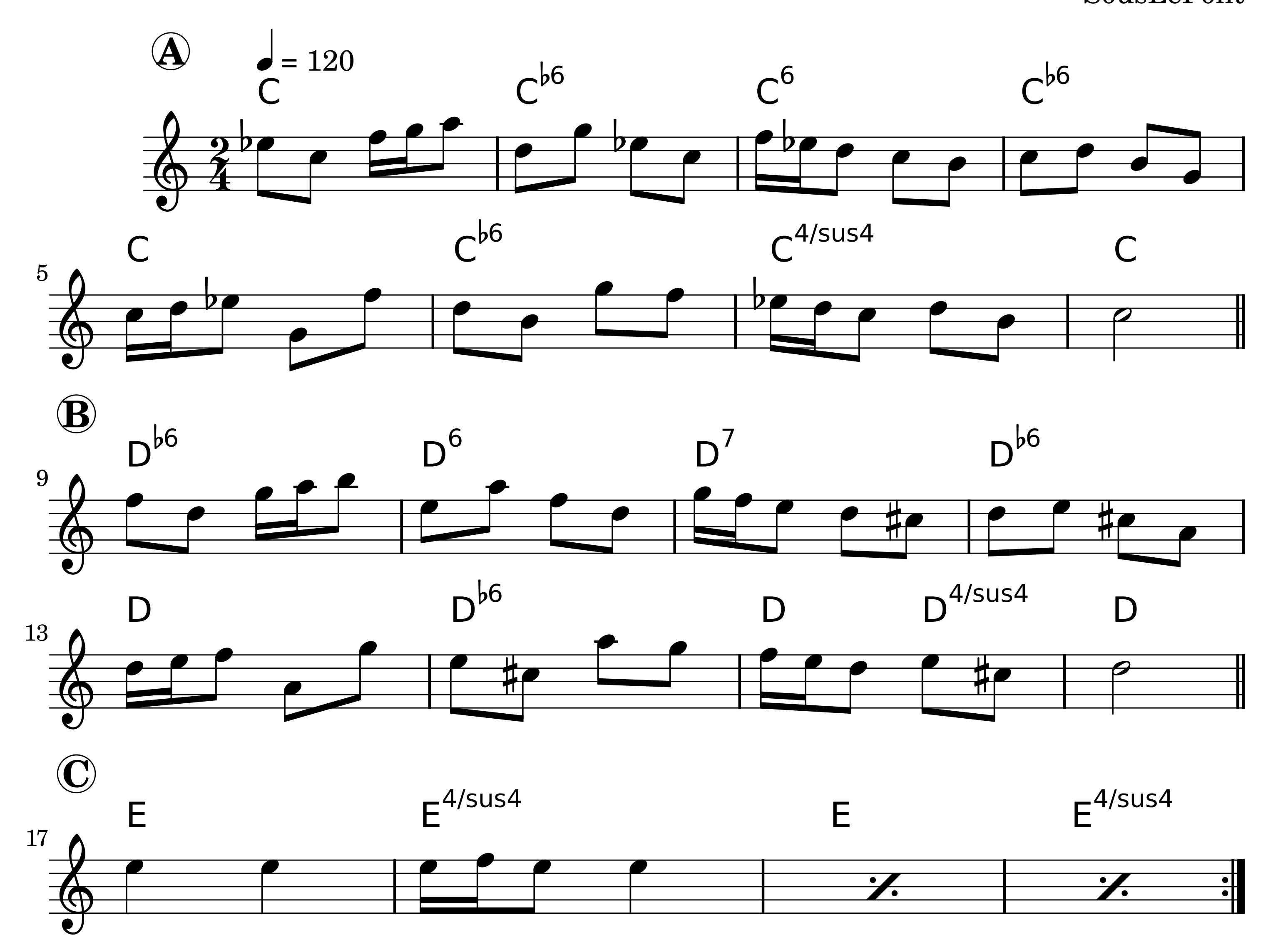
SousLePont



LES TROIS MARCHES
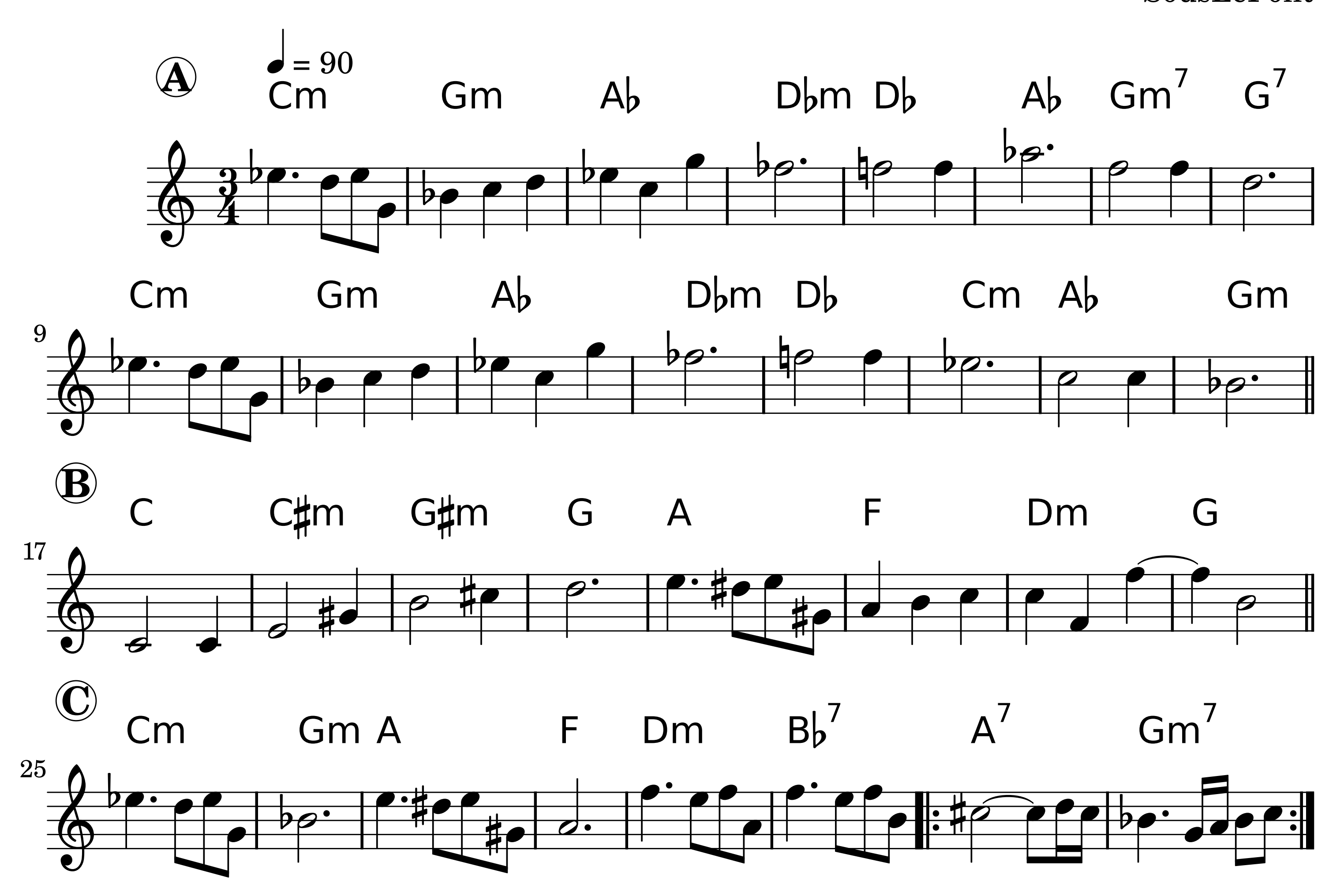
Gavotte de l'Aven

SousLePont



MAZURKA DELIRANTE
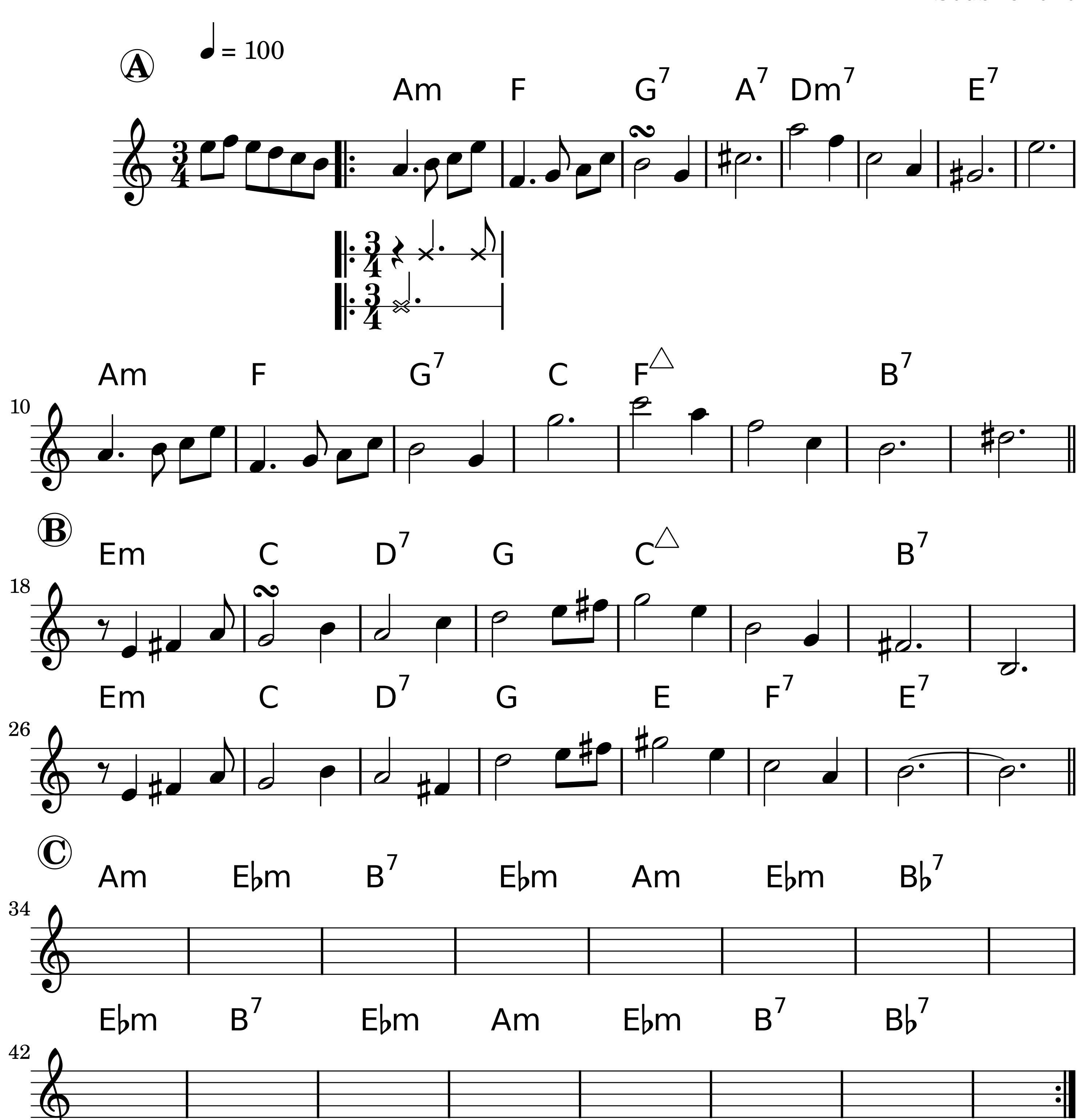
SousLePont



MAZURKA POUR ELISA

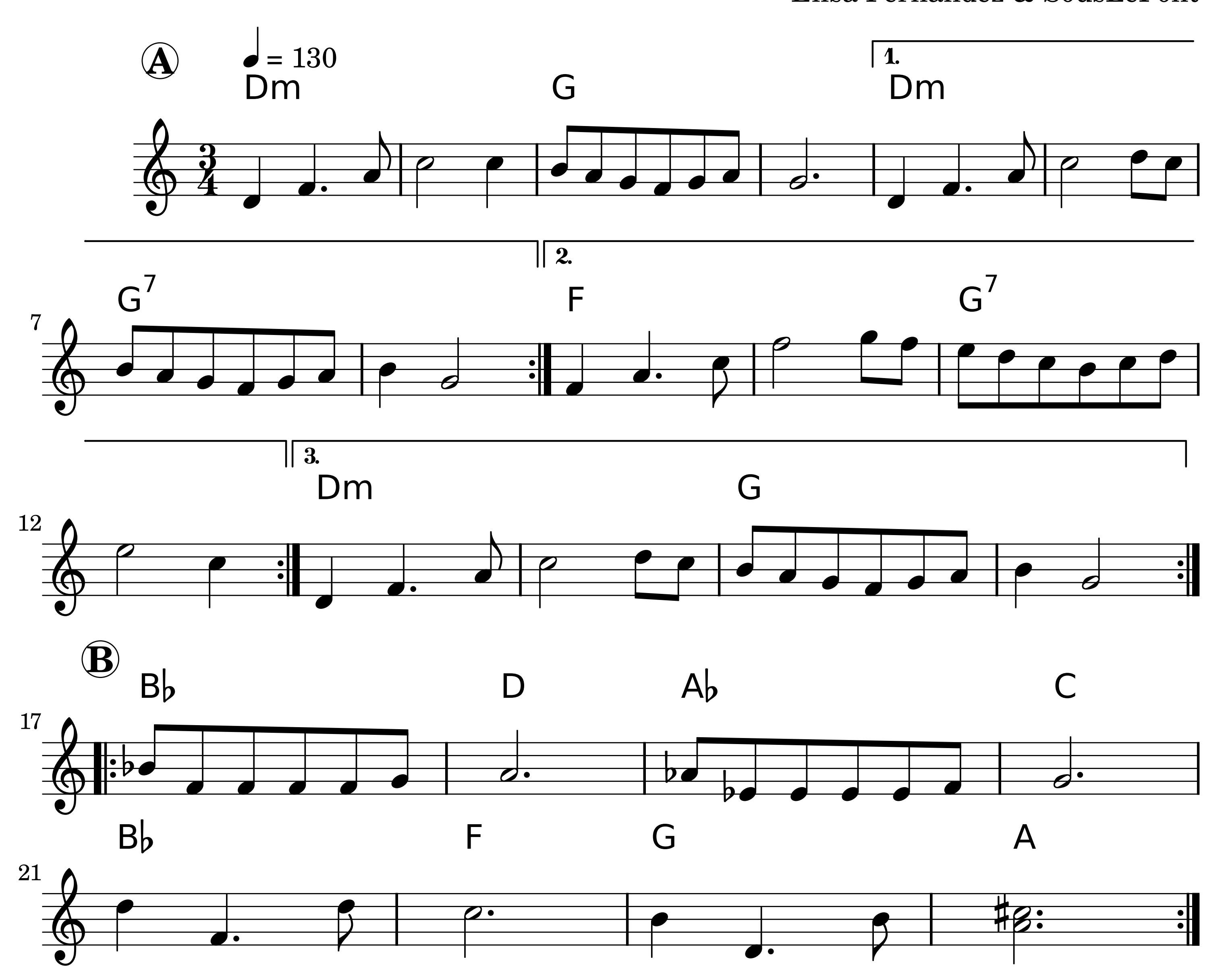
Omission possible si émission impossible

SousLePont
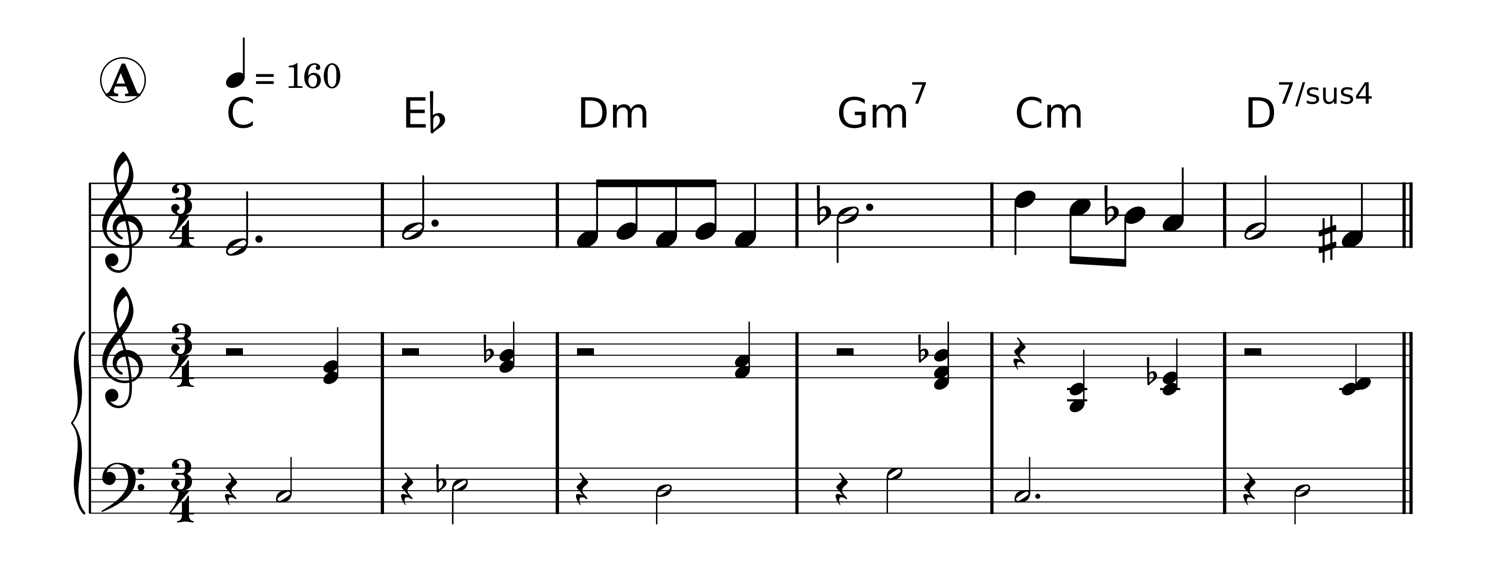


Mazurka pour VÉRONIQUE

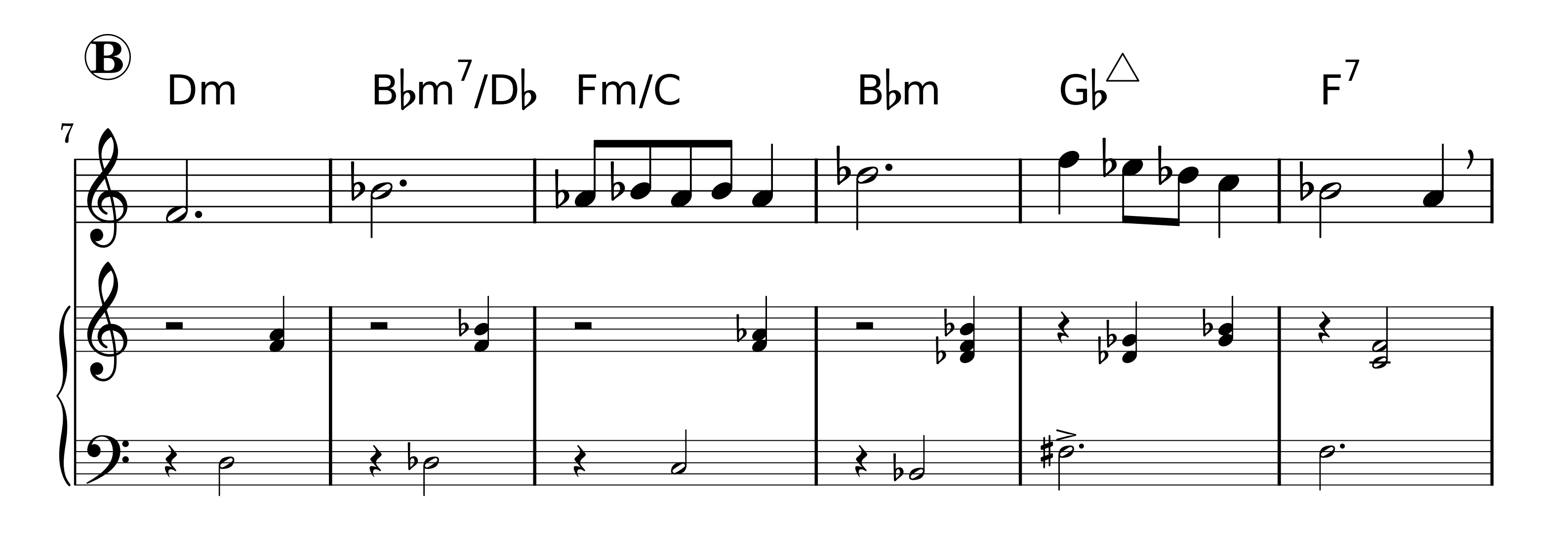
Elisa Fernandez & SousLePont

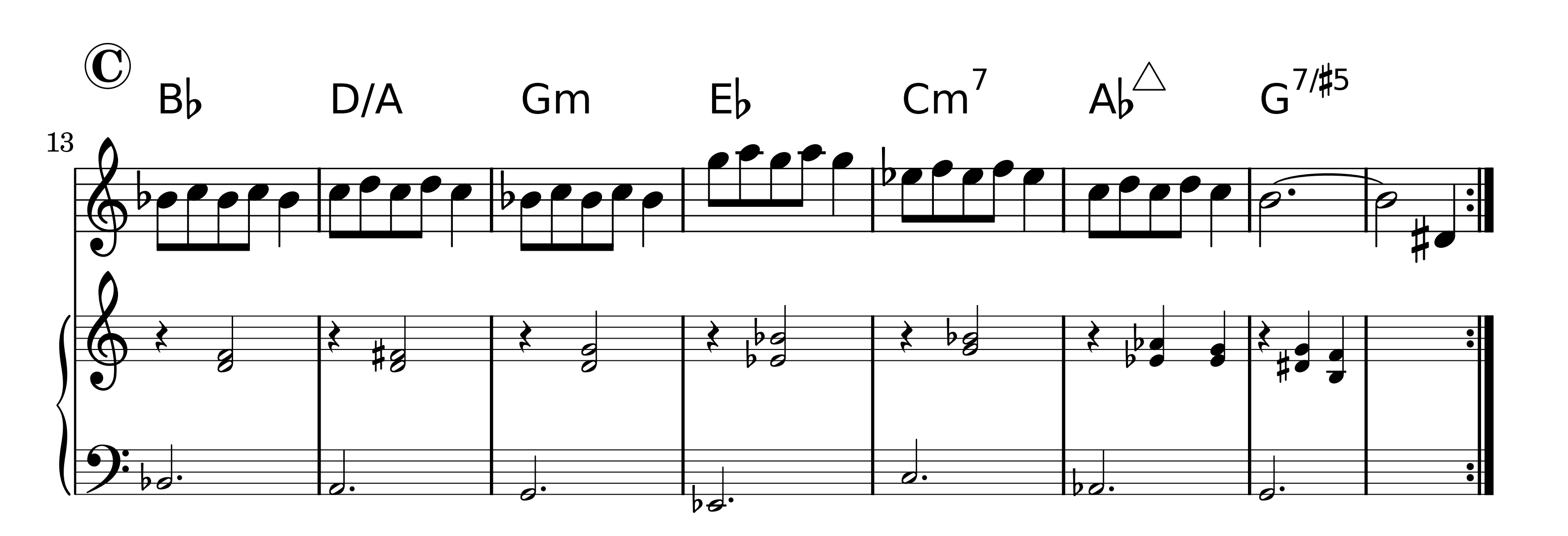


Mazurka Valse du séjour

SousLePont







D

C E♭ Dm Gm7 Cm D7/sus4

21

E

G E/G♯ Am D Em C Am7 D7

27

F
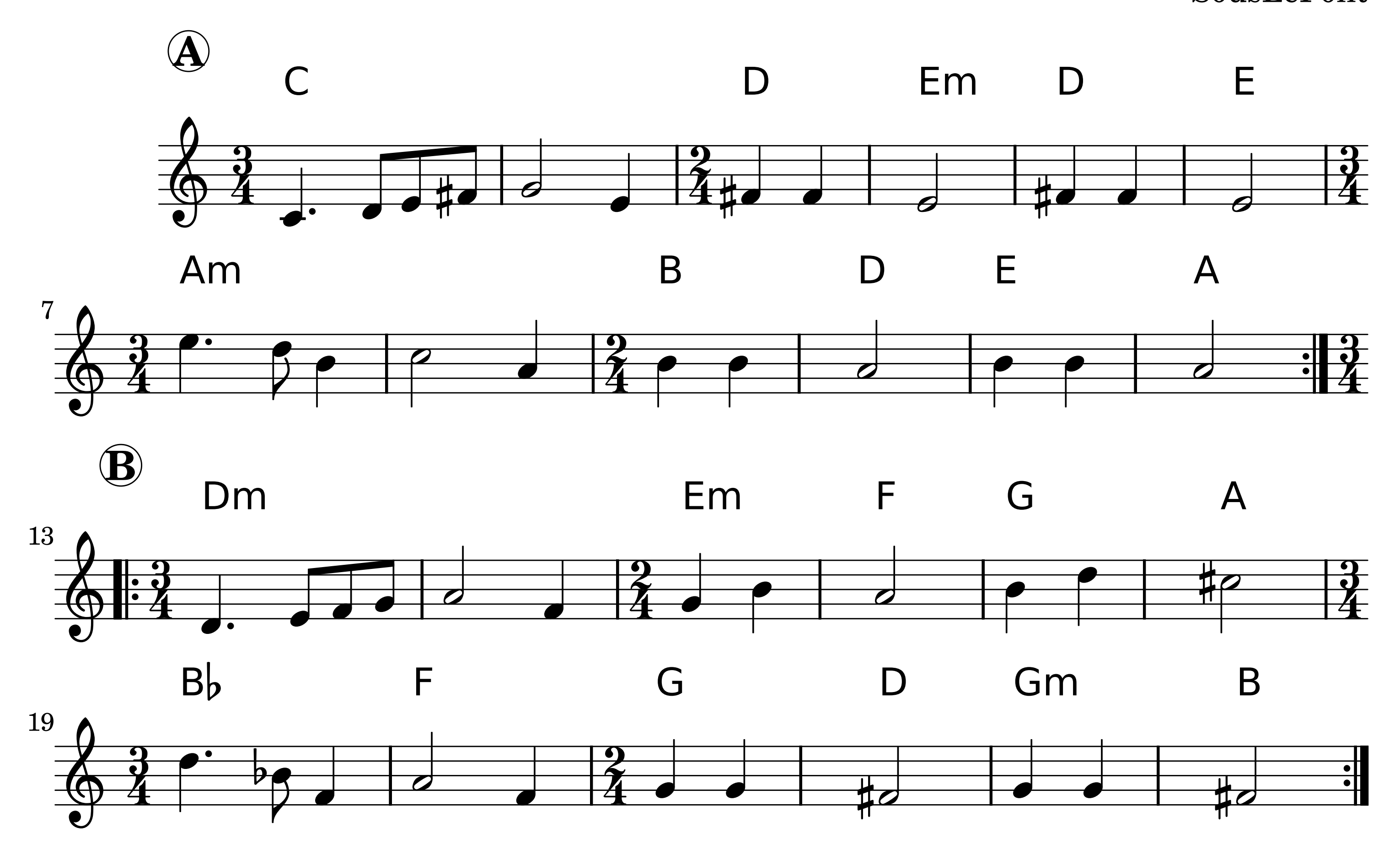
G B Em C Am C♯m F B

35

NOËL SAPIN

Böhmischer Wind (Zwiefache WWDDDD)

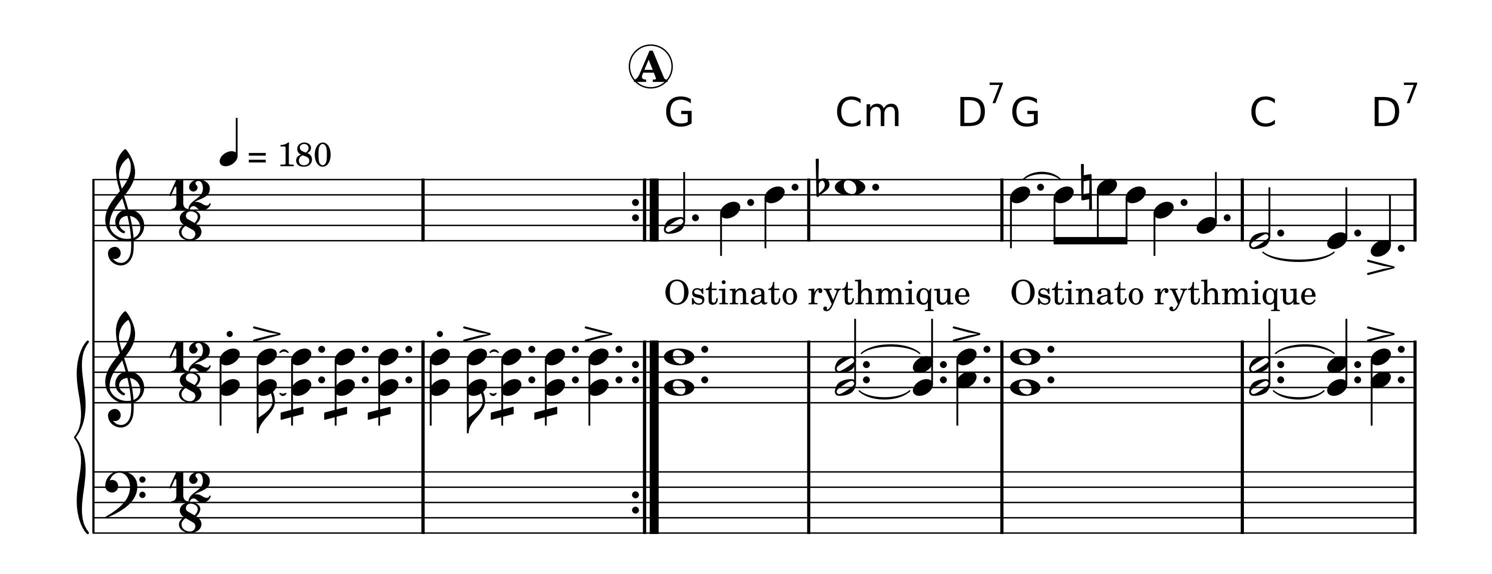
SousLePont

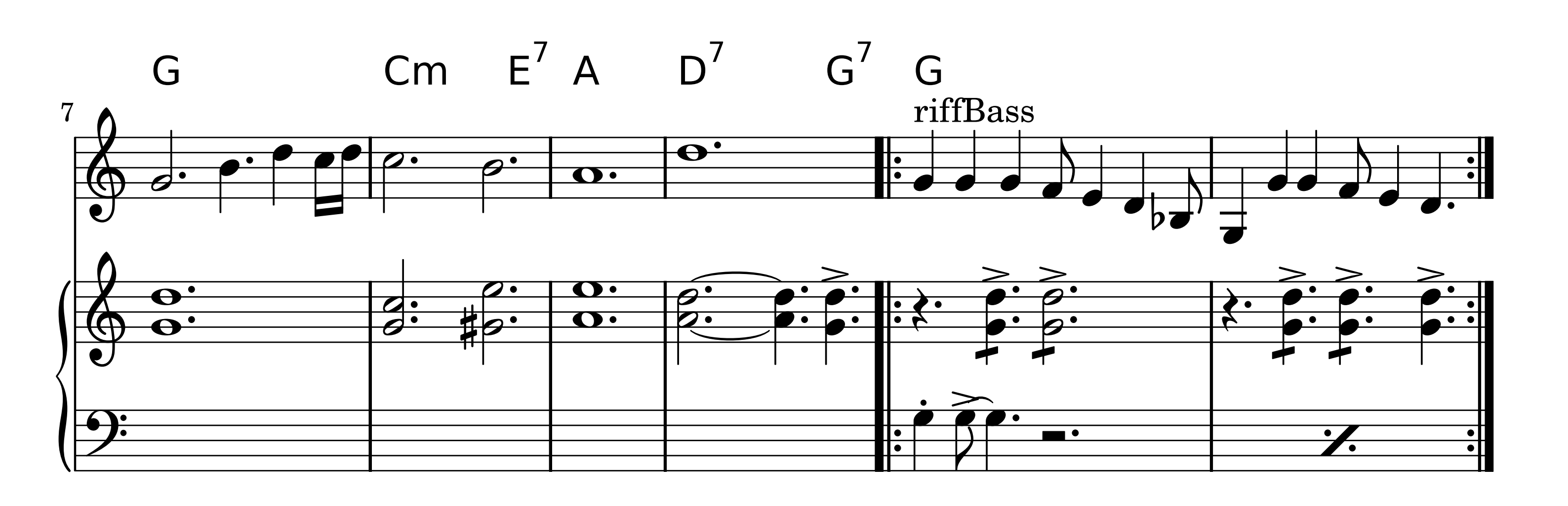


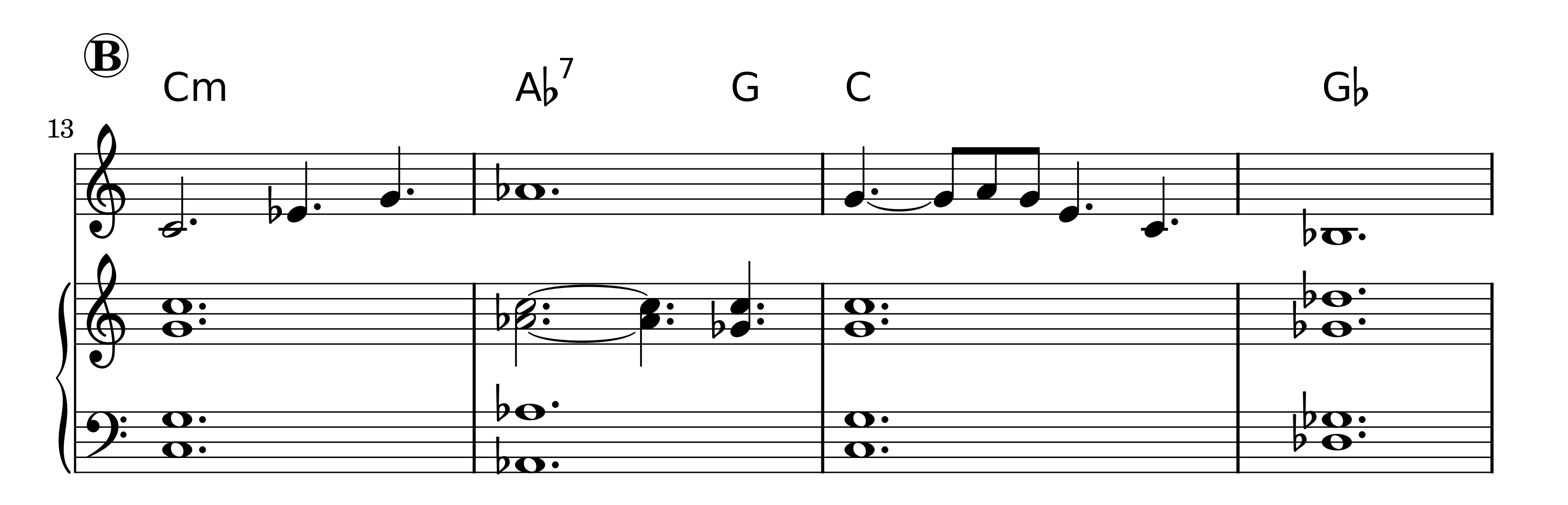
OUEST
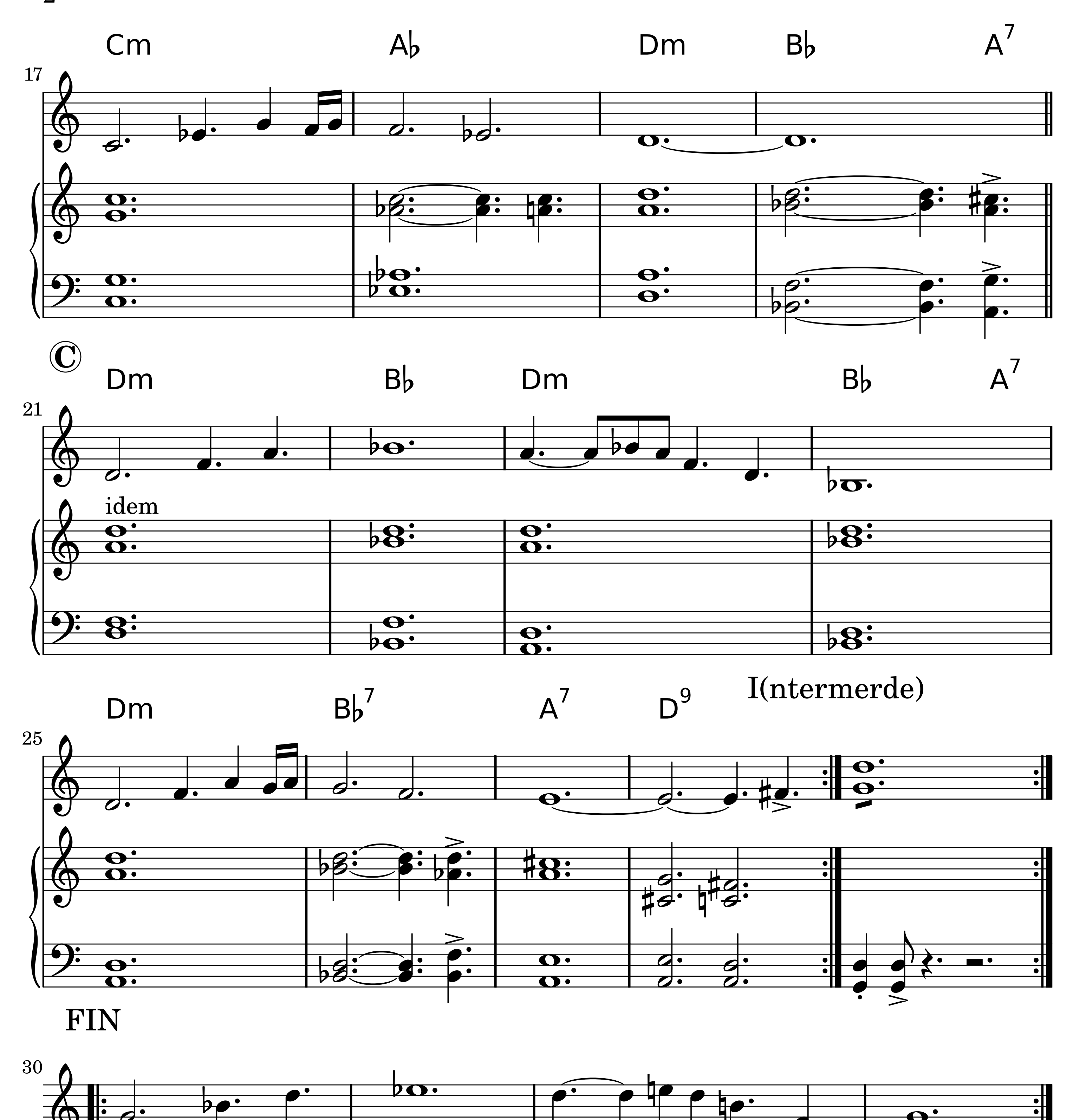
Rondeau

SousLePont
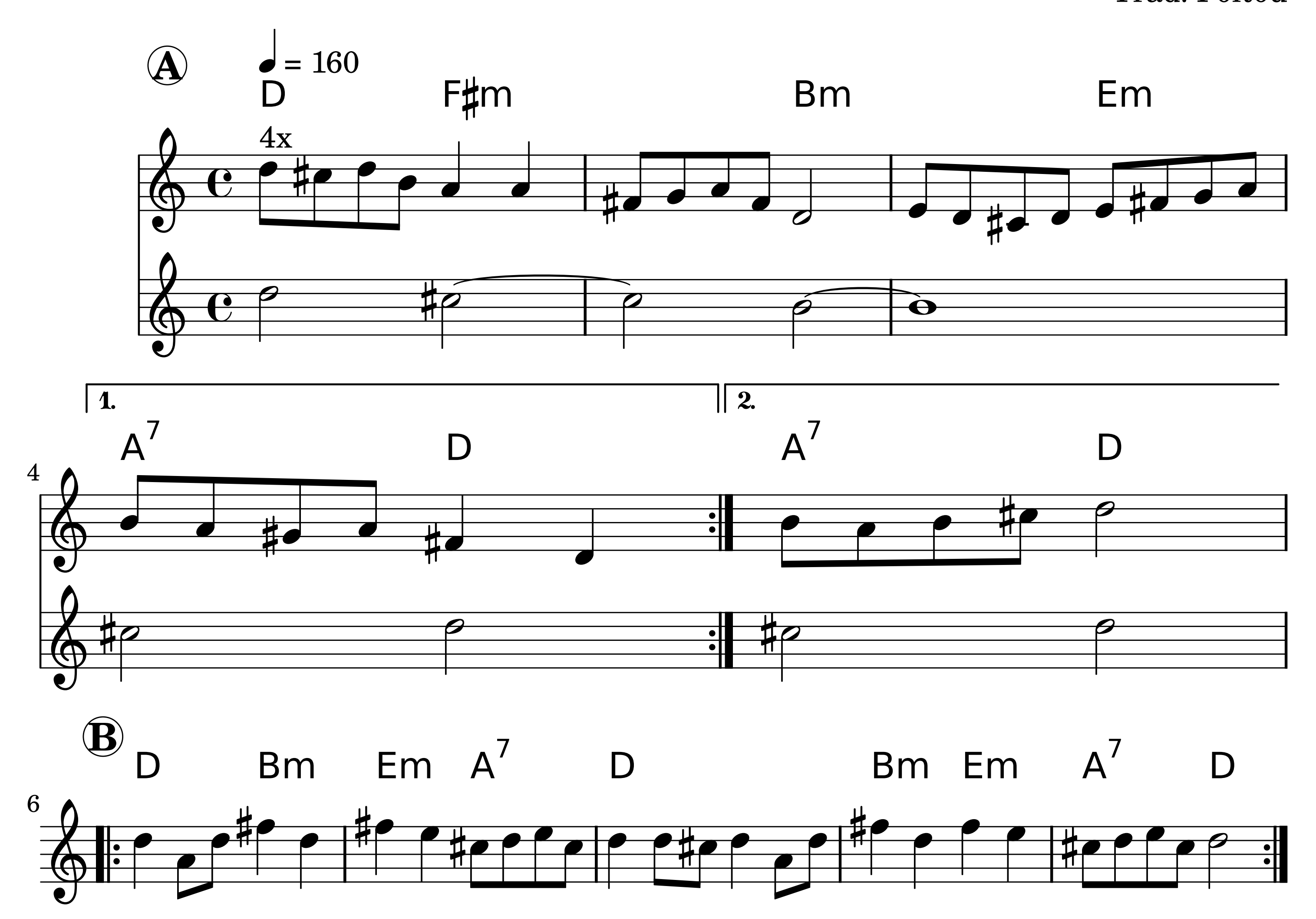







Cm
Ab
Dm
Bb
A7
17
C
Dm
Bb
Dm
Bb
A7
21
idem
Dm
Bb7
A7
D9
I(ntermerde)
25
FIN
30

PAS D'ÉTÉ
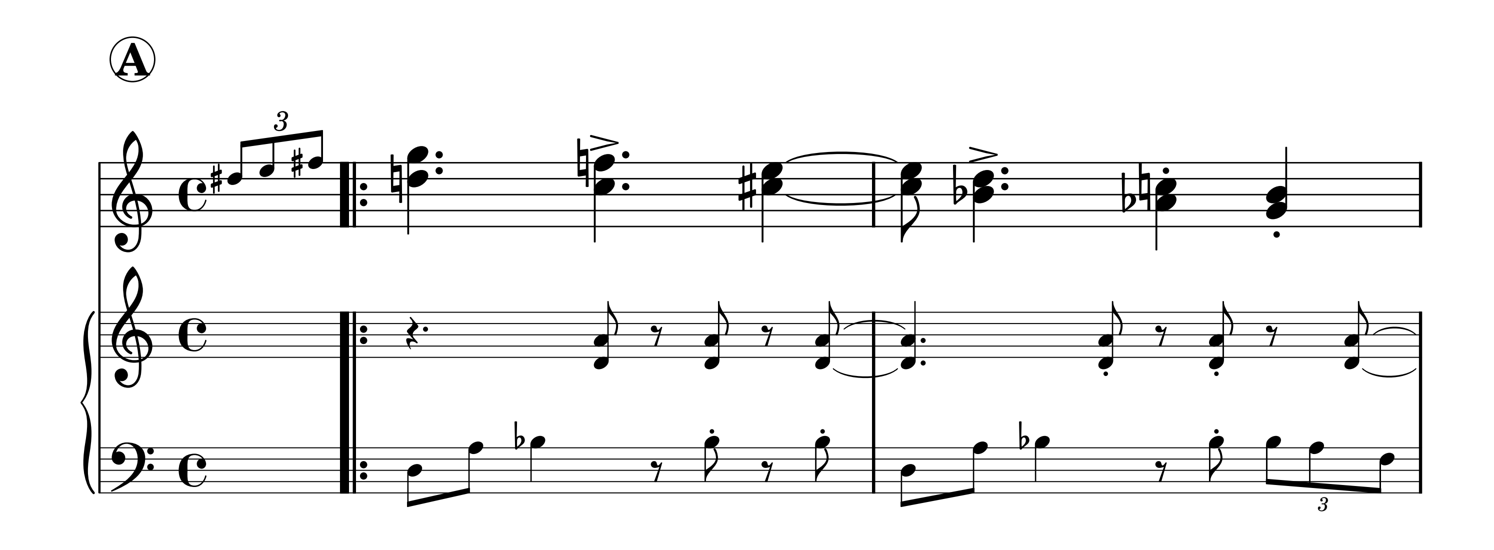
Trad. Poitou
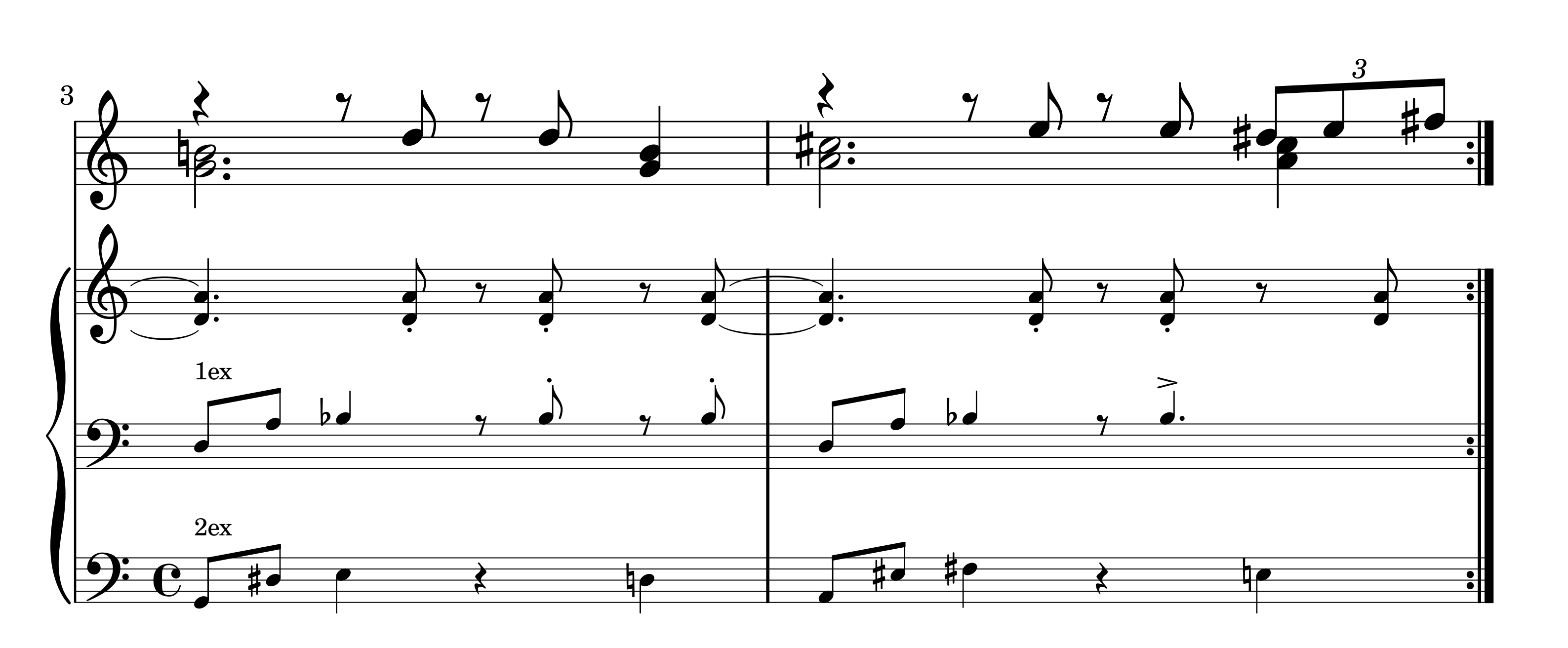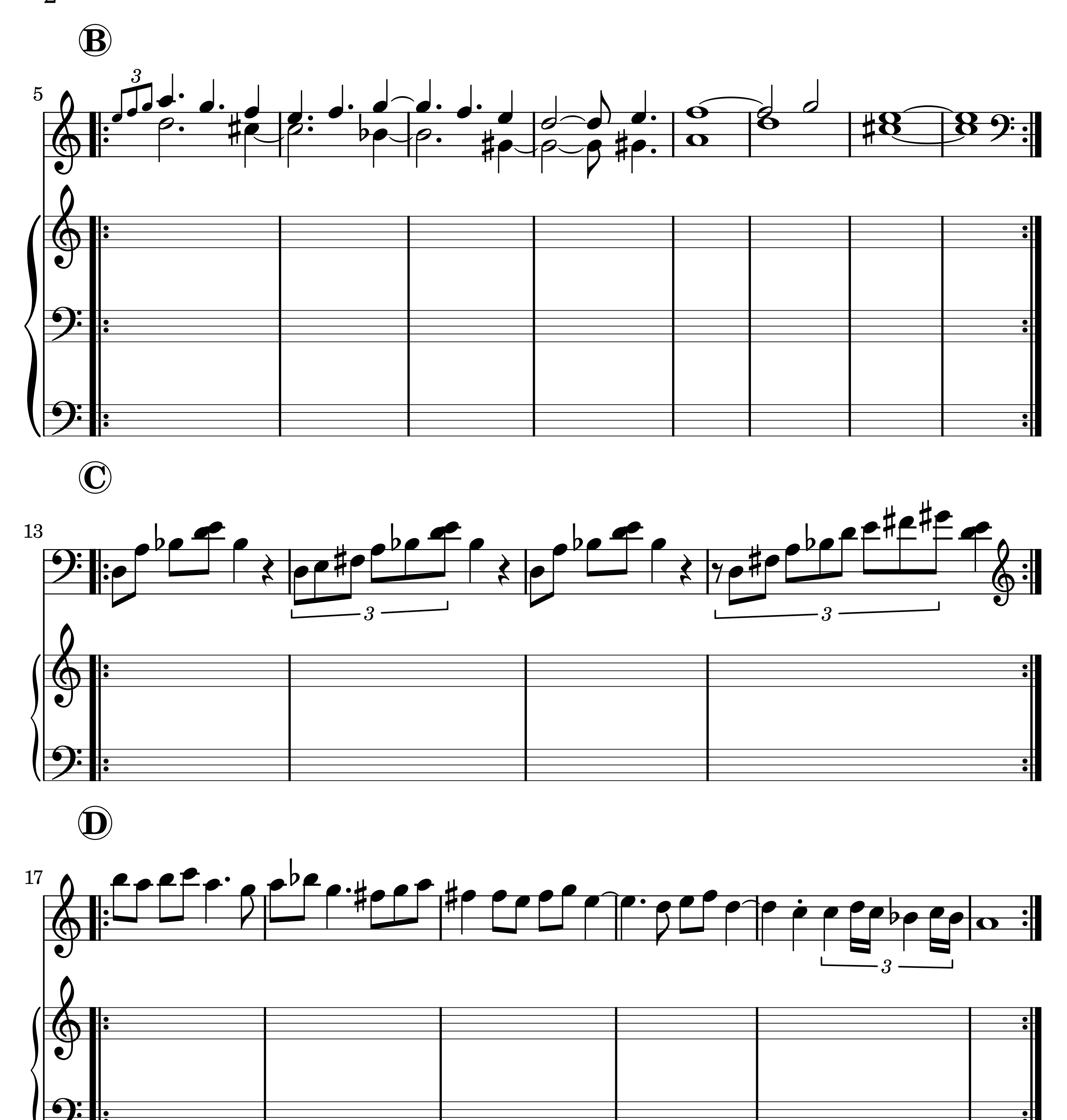


PIANOPIANO

Rondeau (croches fully ternaires)

SousLePont
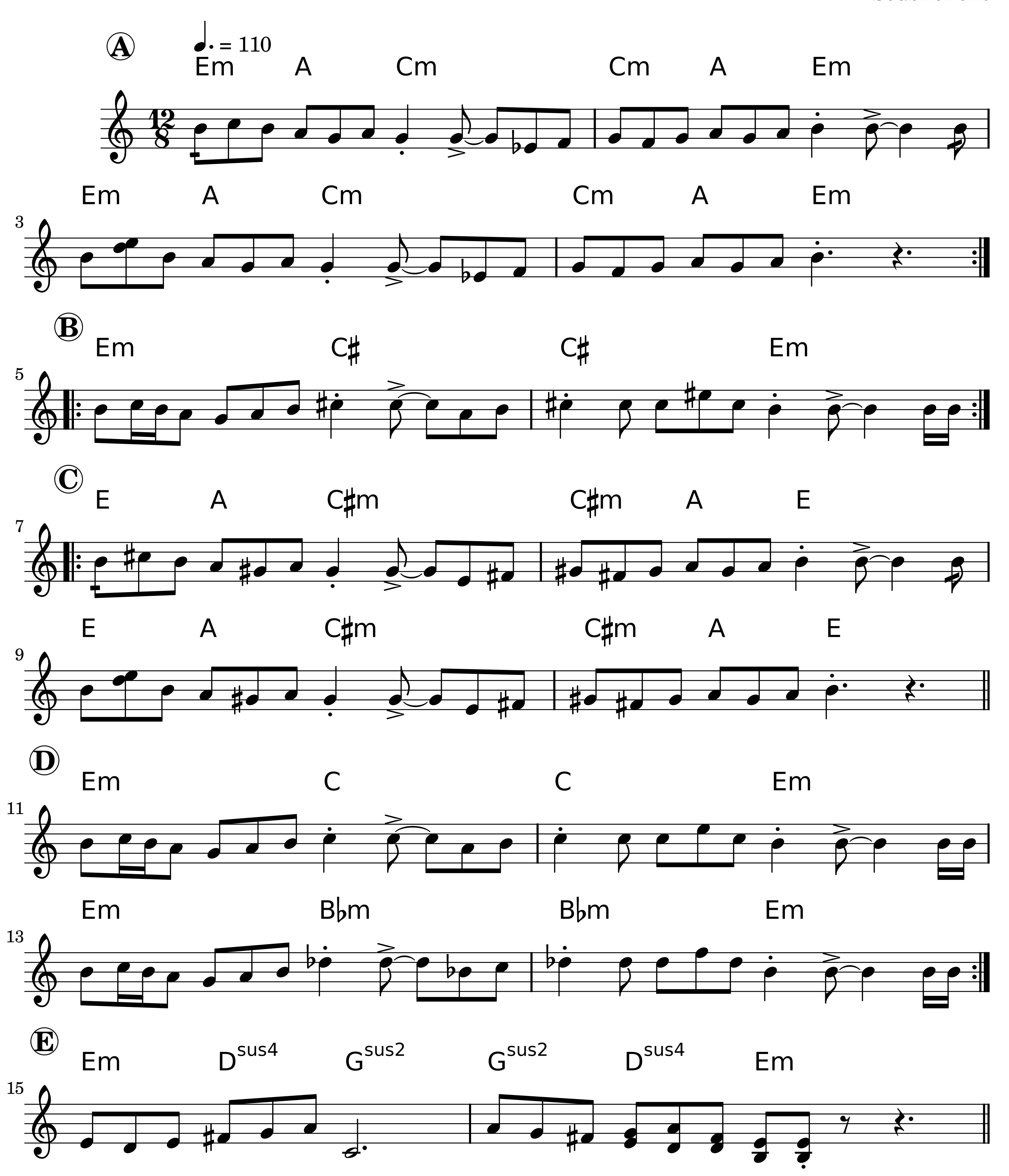





B
5
3
C
13
3
3
D
17
3

PLAQK

cercle Circassien

avec tout plein de sols aigus...

SousLePont



RoulAmour

Poignée-Pelle

Bb A♭6 G-7 F B♭9 F 1 A3 2
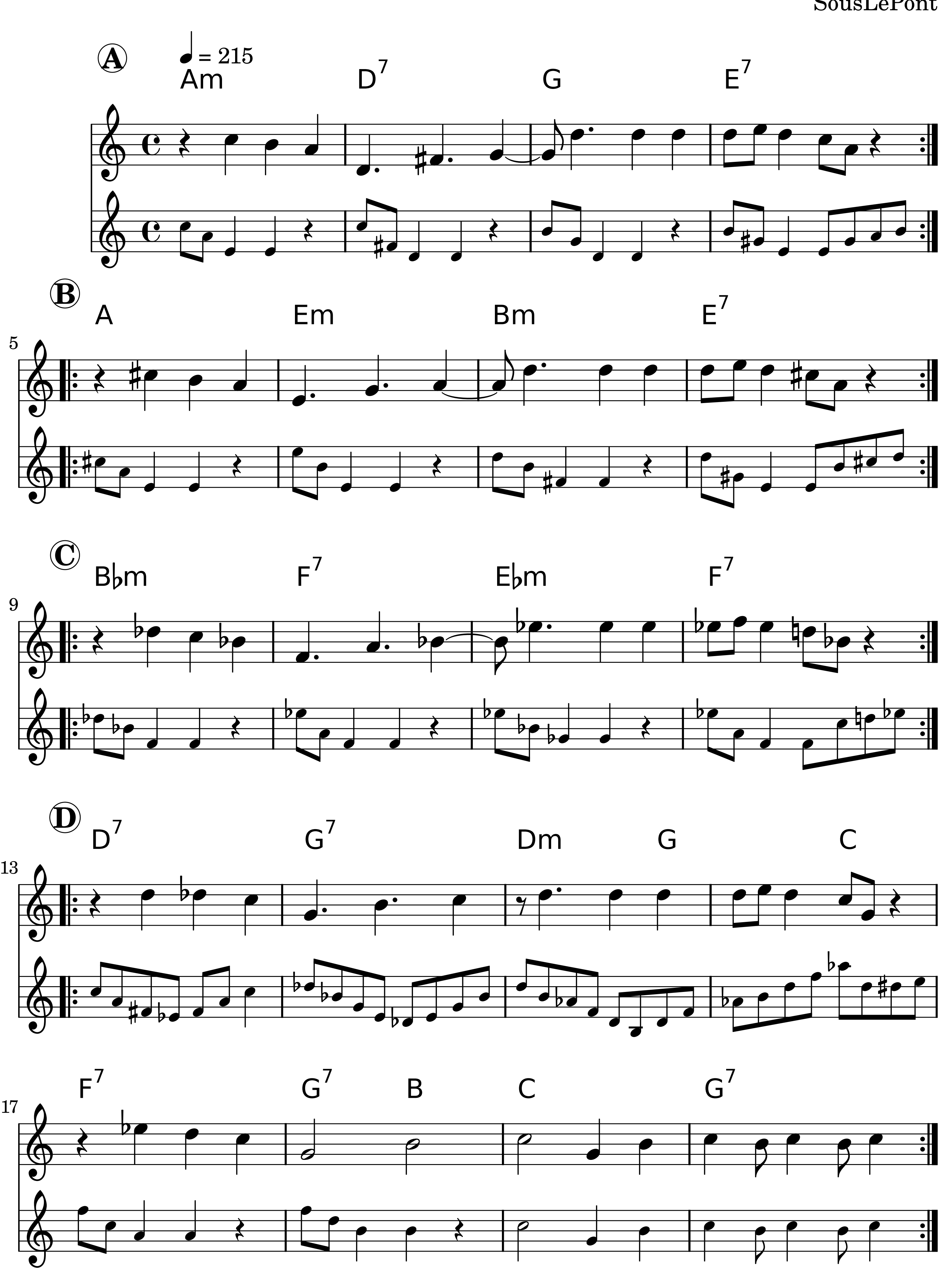
G♭

G♭ A♭ B♭ C D E

Fil

POLKA ASCENSIONNELLE

SousLePont
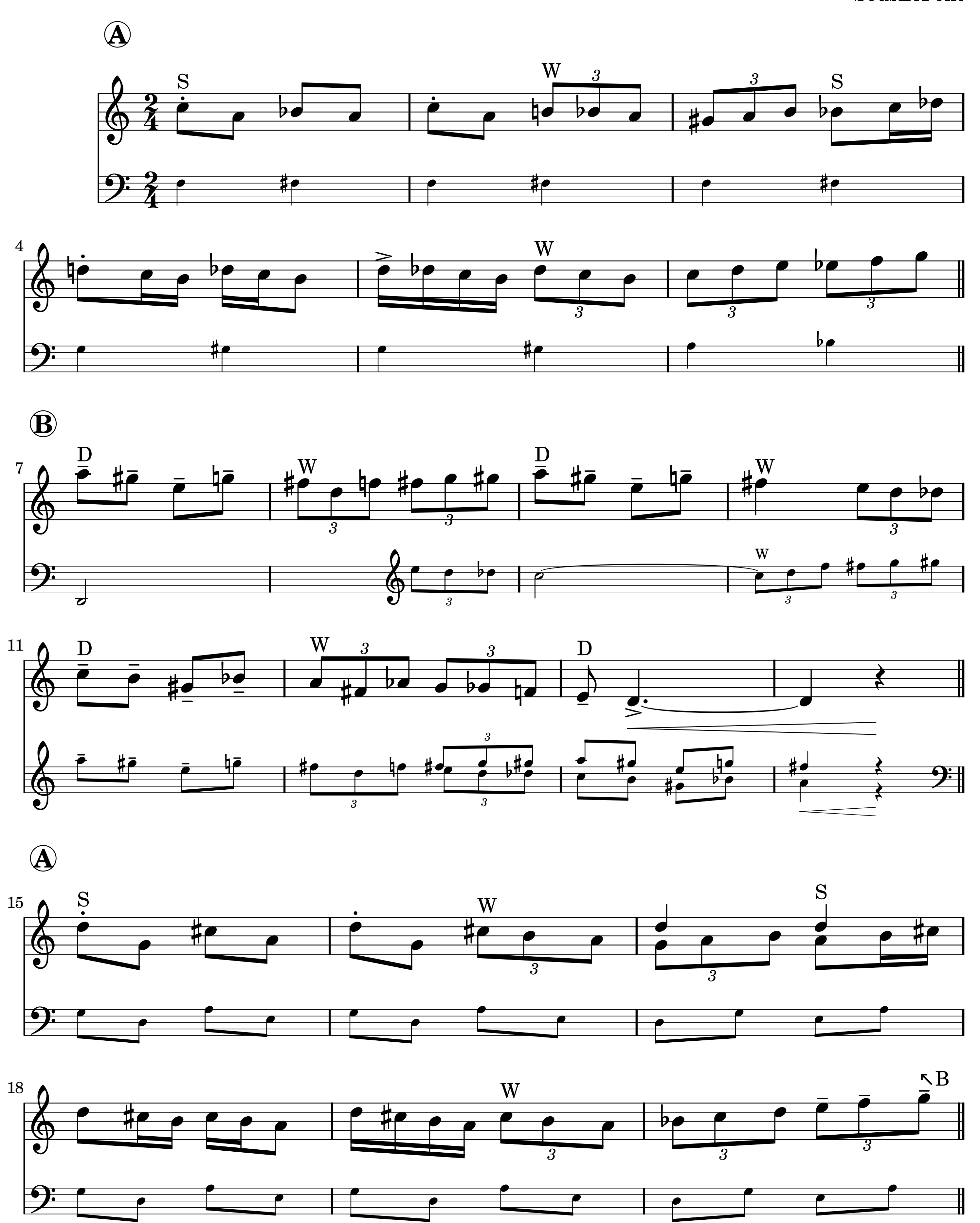


PORCHAKOVITCH

Porcher
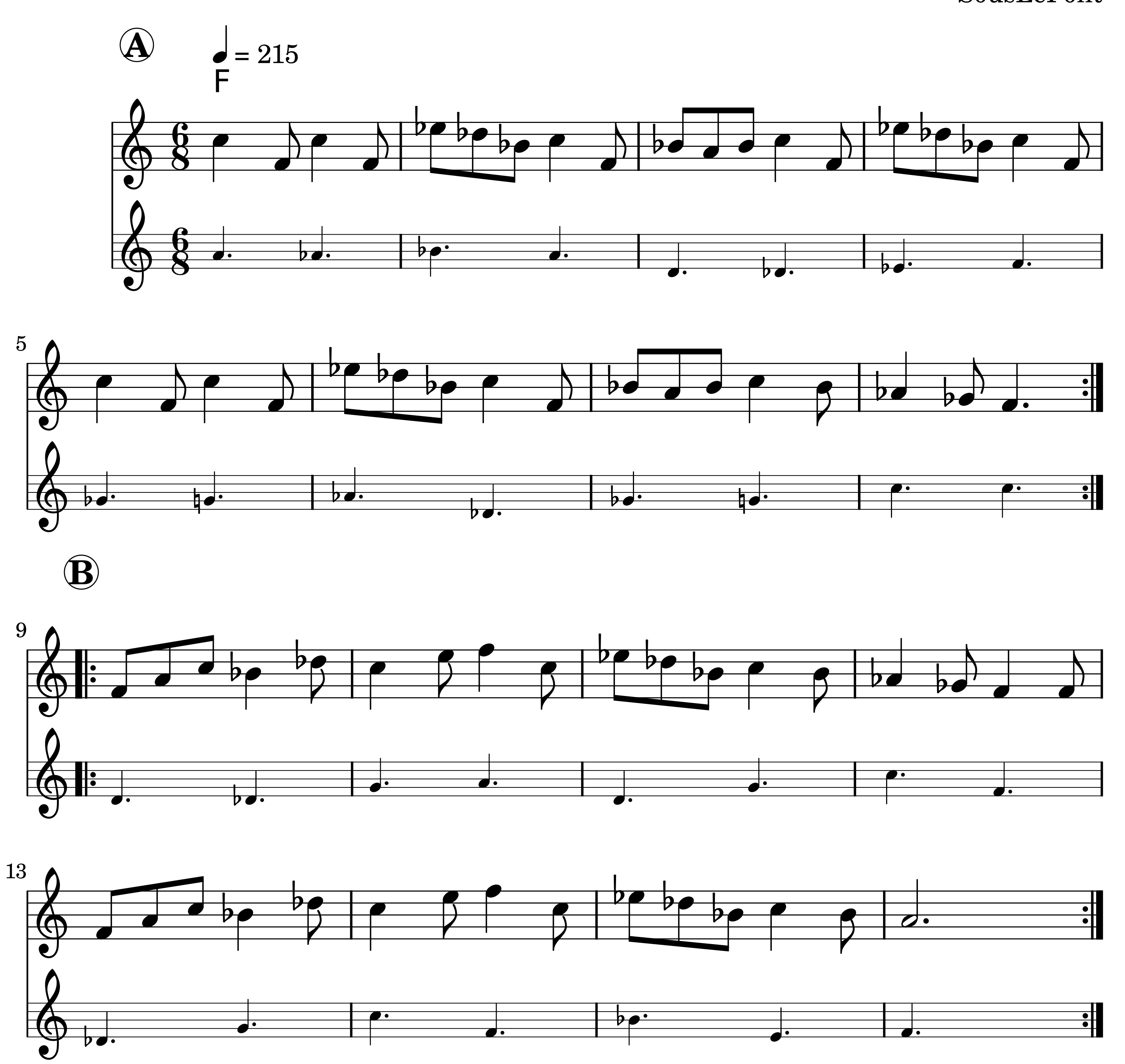
Scottish qui pègue, Walse légère & Dreher qui envoie... le bois!

SousLePont



RONDEAU SOLO
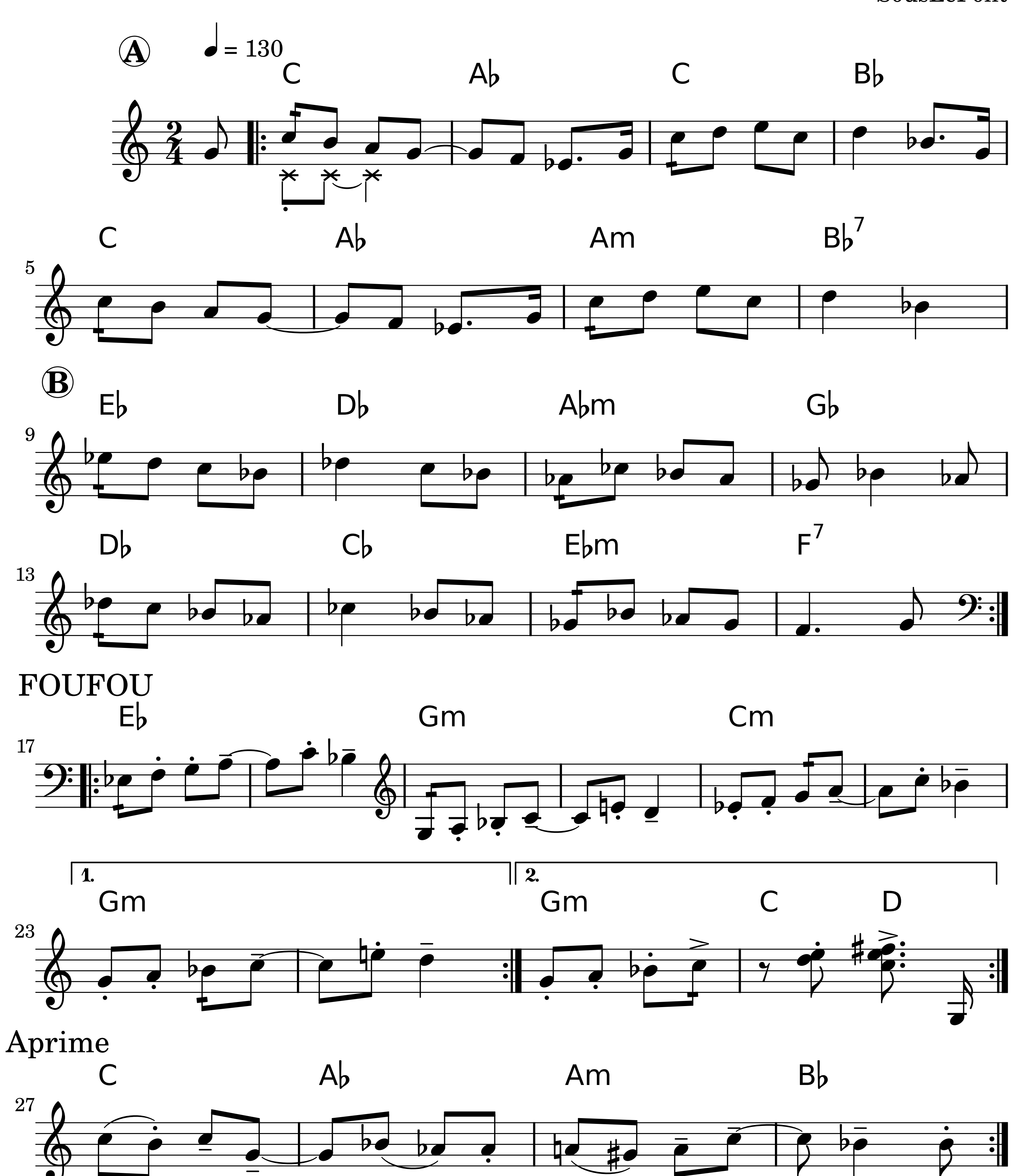
SousLePont



RYHTME À ADAPTER

Scottish
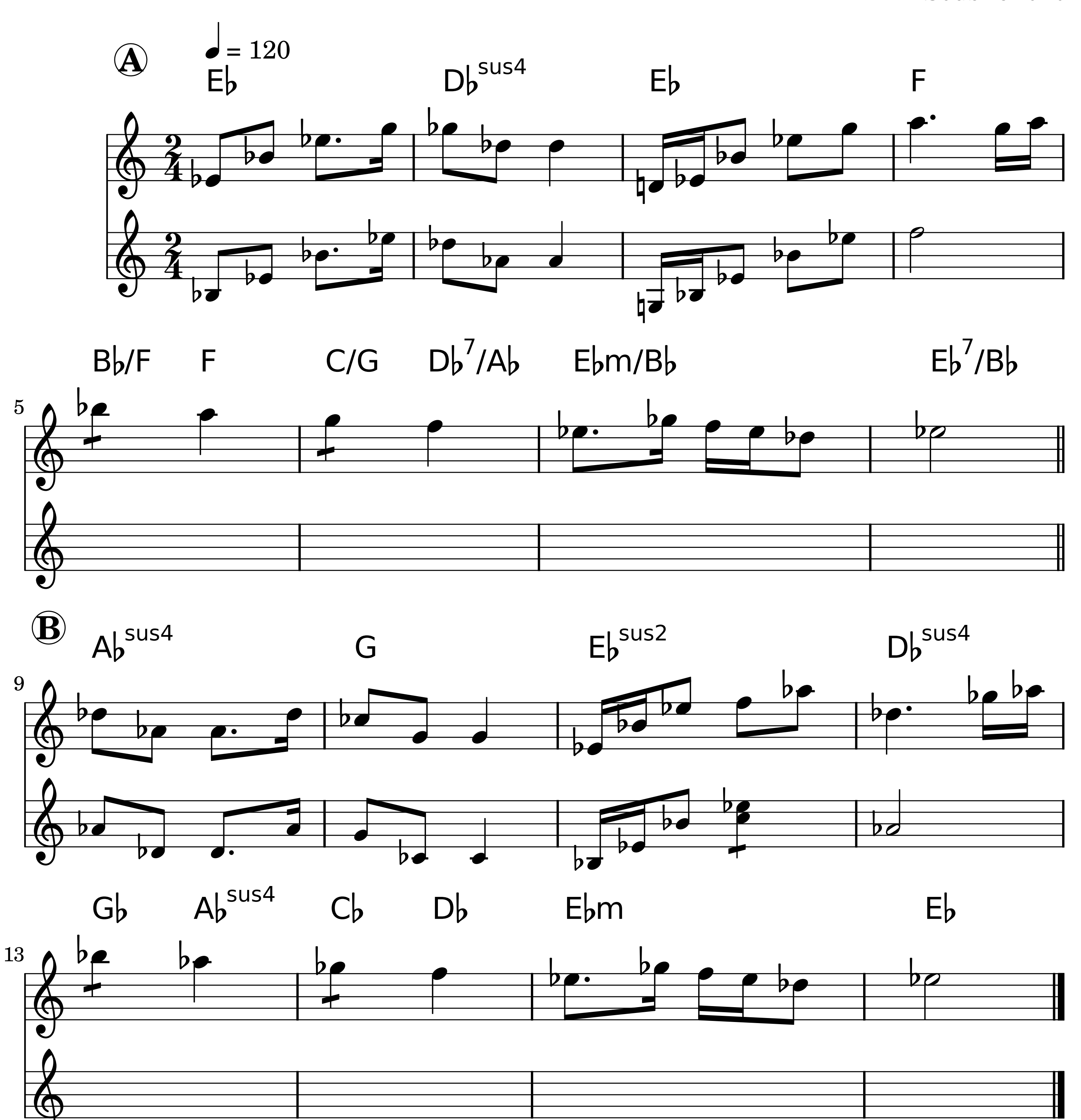
SousLePont



SCOTTISH DE L'OURS

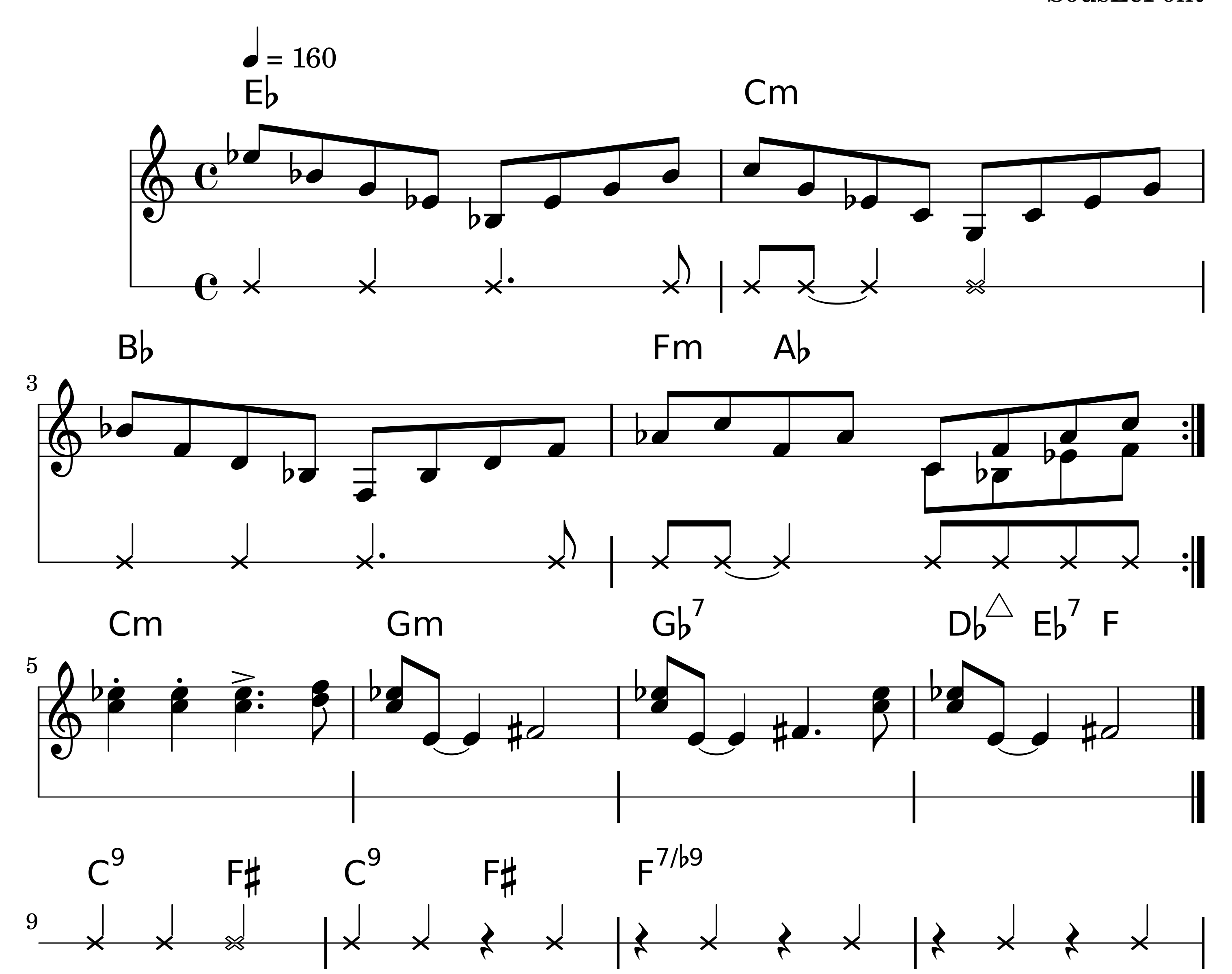
Librement inspirée de la danse du même nom.

SousLePont



SCOTTISH DEUX
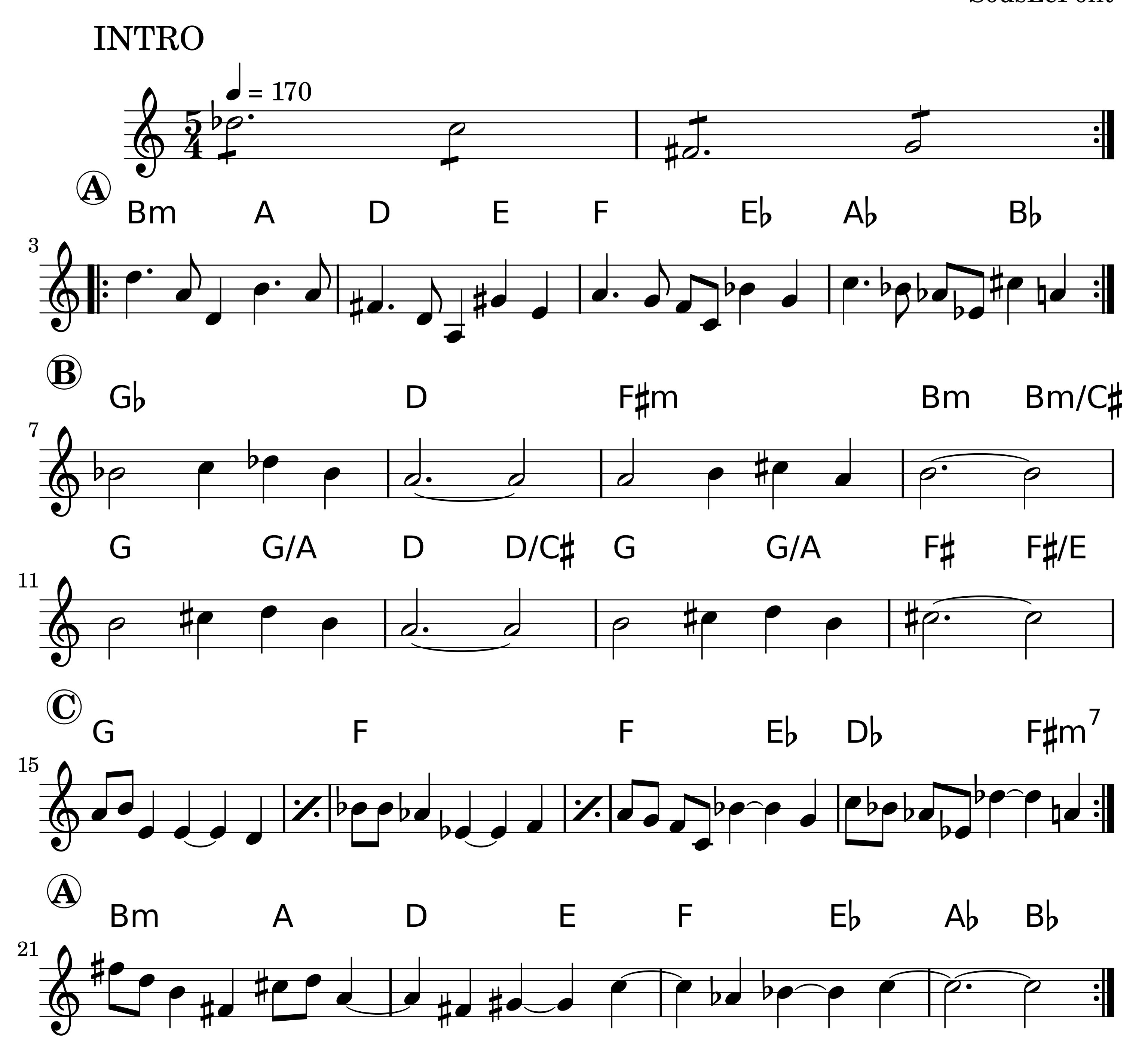
SousLePont



TROIS PLUS DEUX

Valse Irreg
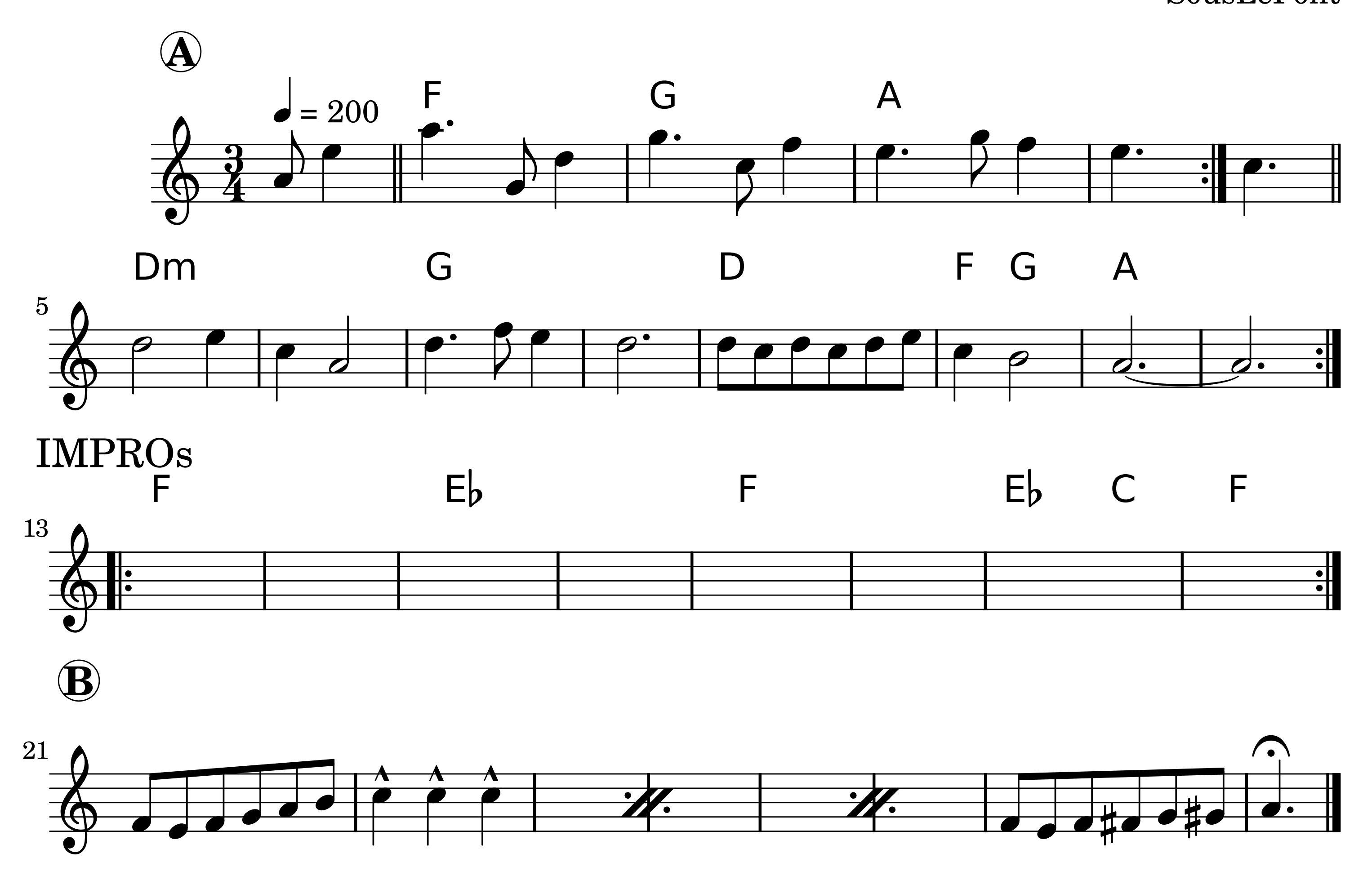
SousLePont



VALSE AU LOUVRE

Sorte de Valse coupée Alsacienne

SousLePont



VALSE ÉSOTÉRIQUE

ou Absconse, c'est selon.
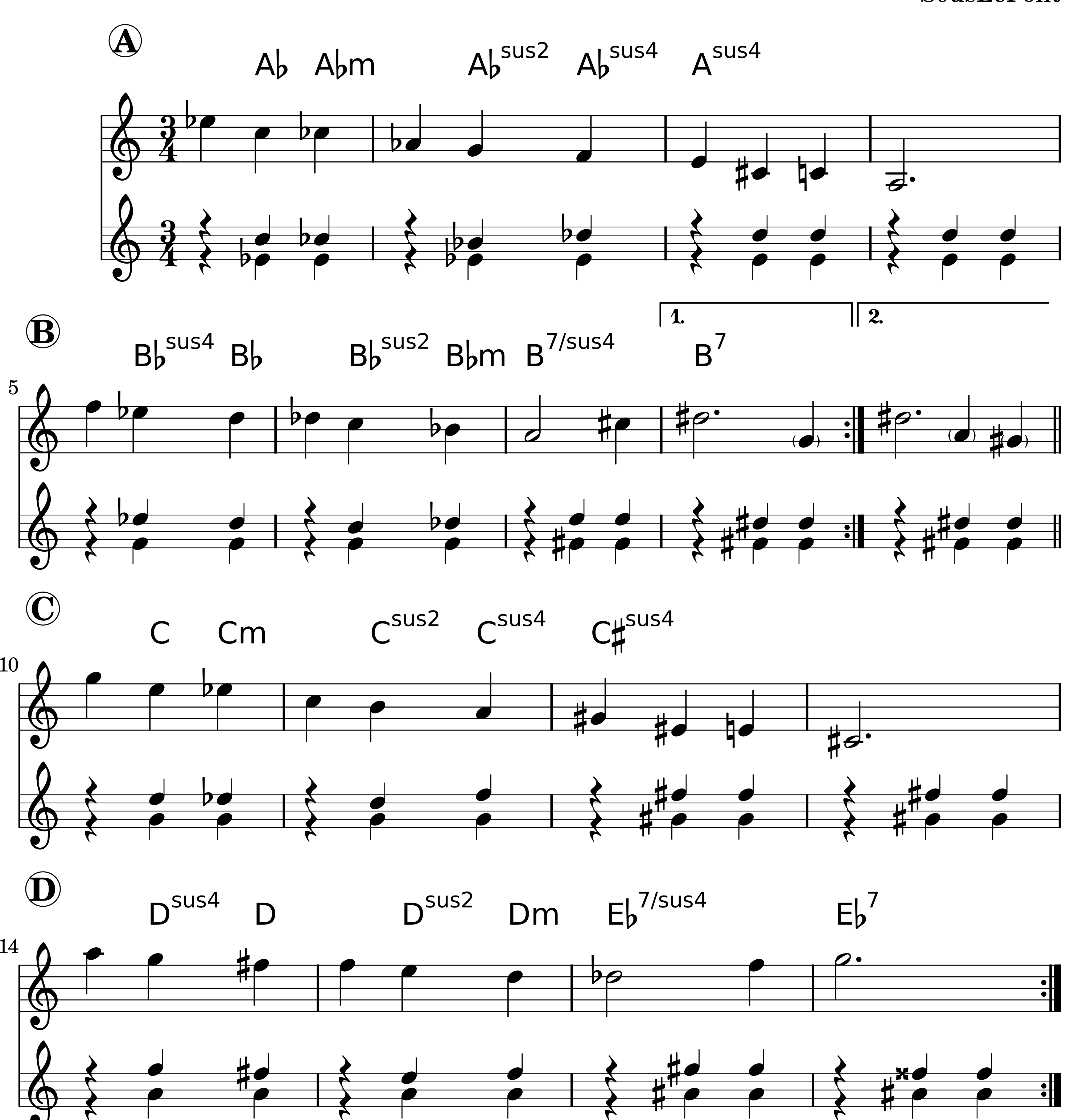
SousLePont

